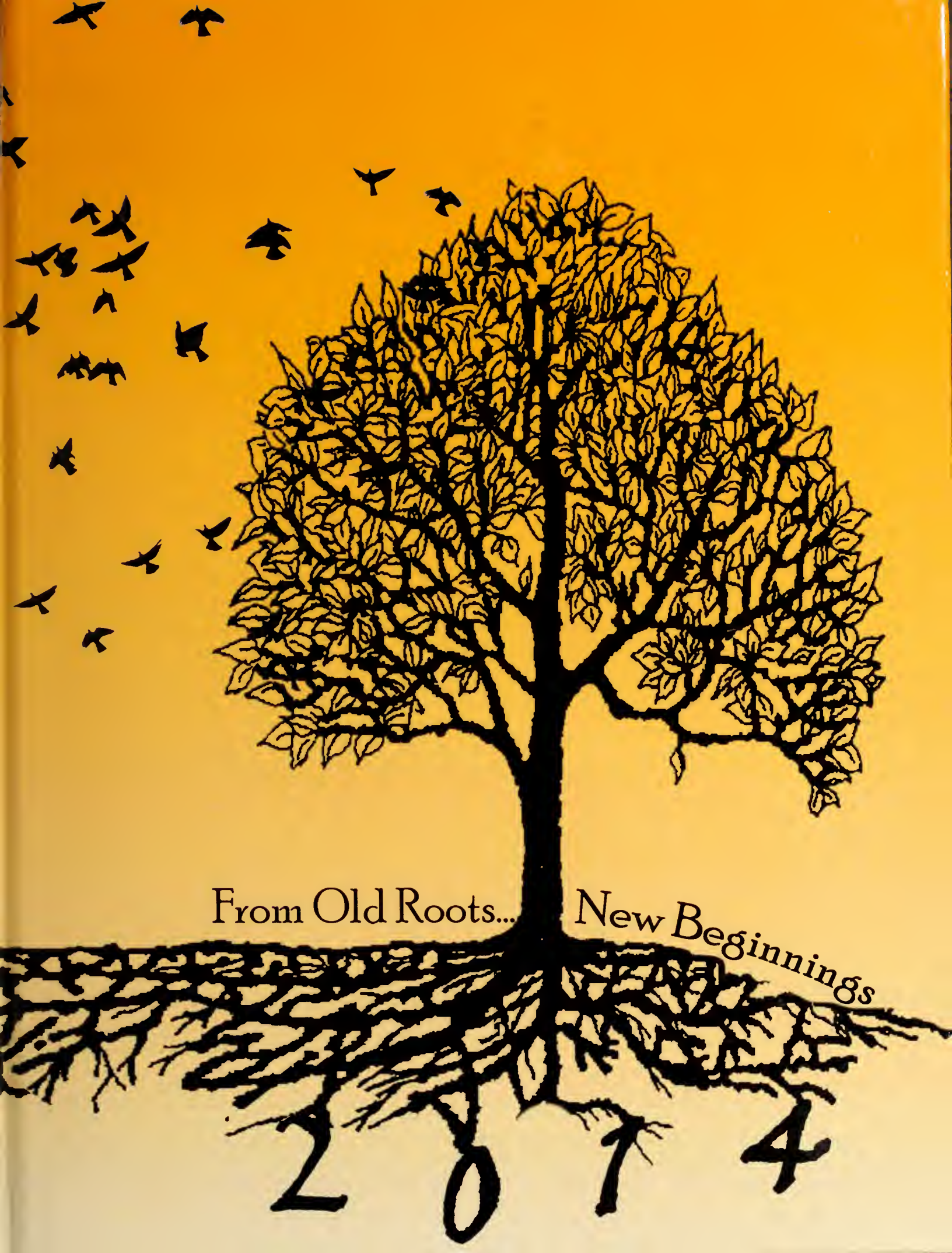
From Old Roots...
New Beginnings
2014

AVON MIDDLE HIGH
SCHOOL LIBRARY
AVON, MASSACHUSETTS

AHS

Table of contents

Faculty/Staff.....2
Teacher Baby Pictures.....4
Freshmen.....6
Sophomores.....8
Juniors.....10
Senior Class Photo.....14
Back in the Day.....16
Seniors.....18
Baby Pictures.....36
Sports.....37
Spirit Week.....48
Drama.....56
Concerts.....57
Clubs.....58
Okay Day.....62
Prom.....66
Remember When.....70
Special Pages.....72
Superlatives.....78
Yearbook Committee.....85
Ads.....86

Two Thousand 14

Avon Middle-High School
285 West Main Street
Avon MA 02322

From Old Roots, New Beginnings...

Mrs. Elizabeth York
Principal

Mr. Neal Klayman
Asst. Principal

Mr. Paul Zinni
Superintendent of Schools

Ms. Christine Godino
Director of Pupil Services

Avon School Committee

Front:
Ms. Carol Marinelli (*Chair*),
Ms. Tracy Sheehan *(Secretary),*
Back:
Ms. Sharon Marble,
Ms. Sonya Mahoney,
Ms. Jeanne Martineau
(Vice Chair -Not pictured)

Jason Alves: Tech. Eng.

Kathleen Arnold:
Instructional Aide

Julie Baggia:
Special Education

Clare Balasco: M.S.
Social Studies

Lindsay Beddoe:
M.S. Music

Mary Blackburn:
School Nurse

Lee Coleman-Shea:
Speech

Donna Conrad: M.S.
English, D.H.

Bob Cushman:
Head Custodian

Patty d'Entremont:
Office

Alexa Divadkar:
French

Richard Dockendorff:
Phys. Ed.

Joseph Donovan:
Social Studies, A. D.

Patricia Duggan:
Spanish/French

Riarco Ellis:
Music Director

Christine Frew:
Phys. Ed./Health

Jill Gosselin:
M.S. Art

Michael Hayes:
Instructional Aide

Administration, Faculty, & Staff

Tracy Hibbard: School Secretary

Diane Hill: Computers

Rebecca Howe: H. S. English

Scott Hulien: Technology Coordinator

Lindsey Kay: M.S. Computers

Kimberly Lavoie: M.S. Math

Patricia London: Library Media

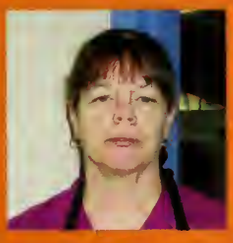
Ginny Lowe: Cafeteria

Marie Lugo: Spanish

Wayne Madar: Custodian

Ginny Mahoney: Art, Arts/Tech/P.E. D.H.

Joseph McAteer: H. S. Mathematics

Karen McCarthy: Cafeteria Manager

Jeff McKearney: Physical Science

Myles McPartland: Guidance

Ellen Mitchell: Special Education

Dianne Murphy: Special Education

Joanne Murray: M.S. Mathematics

Kristina Nilsen: H. S. English

Connie O'Brien: History/ Soc. Stud. D.H.

Jeanne Perriello: Mathematics D.H.

Amanda Pyne: English/Drama

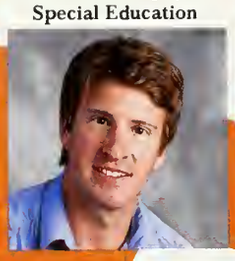
Joseph Regonlinski: Special Education

Juanita Reppucci: Psychologist

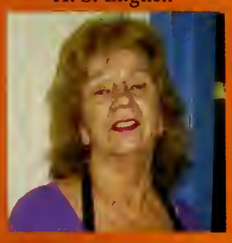
Lorraine Robison: Cafeteria

Ann Ryan: Cafeteria

Lorelei Sass: Guidance Secretary

Victor Scafuro: H. S. Mathematics

Beth Shepley: Biology

Thomas Speroni: Chemistry

Paul Thynne: Custodian

Jolene Wagner: M.S. English

Kerriann Whitworth: M.S. Science, D.H.

Rachel Wood: History/ Special Education

A BLAST! From The Past

Can you guess what teachers at Avon High these adorable kids grew up to be?

1

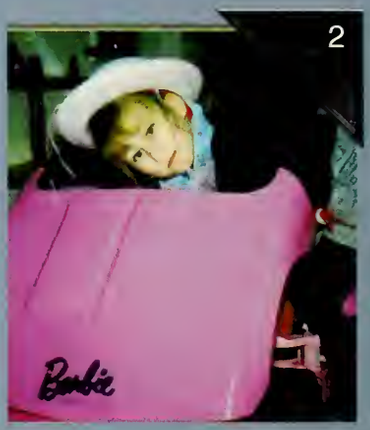

2

3

4

5

6

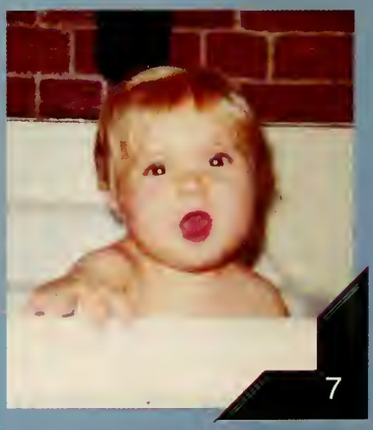
7

1. Mrs. Hill 2. Ms. Wagner 3. Mr. McKearney 4. Mrs. London 5. Mrs. Whitworth
6. Mrs. Balasco 7. Mrs. Hibbard

8. Mr. Scafuro 9. Ms. Murray 10. Ms. Duggan 11. Ms. Shepley 12. Mrs. Murphy
13. Mr. McAteer 14. Mrs. Mahoney 15. Mrs. d'Entremont 16. Mrs. Fyne

Tatyana Abrams-Pettiford
Tyler Alexander
Lylianna Barnette
Michael Bauer
Thomas Beers

No Photo Available

Allison Bessette
Daniel Bethoney
Isaih Bowdre
Briana Bowers
Raymond Boylan

No Photo Available

Freshman
Class of 2017

Joshua Byrne
Gabriella Calice
Jasmine Chacon
Josue Charles
Felicia Cobb

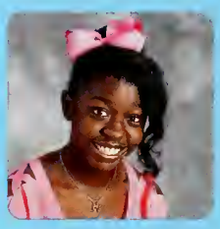

Terrell Conard
Thalia Conner
Colleen Cudmore
Natasha Daniels
Nickeles Desire

Fabienne Dessalines
Selin Eroglu
Isaiah Fernandes Burgo
Jenna Flynn
Amanda Goncalves De Andrade

Camille Goncalves De Andrade
Lacey Griffin
Christopher Hammond
Dehja Haye
Daynel Hernandez-Herpin

Shenell James
Brittany Jean Jacques
Karlie King
Laurent Leggett
Victoria Lemasa

Wilna Louis
Zachary Mason
Kerby Neuvieme
Sandy Ngo
Jessica Nguyen

Gregg-Arthur Noel
Cameron
O'Connor
Omar Pena
Andrew Pepe
Christopher Pham

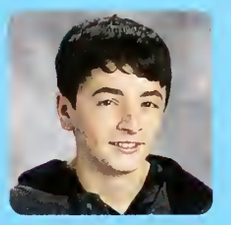

Angela Picanzo
Justan Pierre
Laurel Potemri
Mikayla Ranson
Jared Rocheleau

Elizabeth Rolon
Kelley Rouse
Angela Salerno
Susana Sierra-Bermudez
Elijah Silva

Stevie Sims Jr.
Nicholas Smith
Laurel Stewart
Makenna Suzor
Ashley Thelusma

Kelly Topping
Lauren Troilo
Samantha Vicente
Kaylyn Wauhob
Danaelle Yvon

Freshman Class Officers

Kerby Neuvieme, Lauren Troilo, Jessica Nguyen, Allison Bessette, Sandy Ngo

Wesam Adam
Monique Alejos
Edward Asci
David Avrus
Derek Ballum

Shalamah
Barros
Alyssa Bowdre
Faith Chege
Matthew Clark
Trevon Crowder

Sophomores

Class of 2016

Witzer Dessalines
Daniella Dias
Nikita Doughlin
Gina Earley-Ashby
Sabine Etienne

Vashti Etienne
Angie Giannino
Shawn Giannino
Maryanne Gomes-Baptista
Jeremiah Guerrier

Courtney Hall
Rhodes
Robert Halley
Morgan Hallissey
Brandon Hoggett-Mcpherson
Allison Isaksen

Blanchard Jean
Jord'n Jospitre
Ruth Lazare
Nicholas Leggett
Joshua Lynas

David McCarthy
Gerik Miller
Christina Morris
Tyjuan Morton
Jillian Neault

Gregory
Neuvieme
Tyler Nikolsky
Nicole Patri
Marvens Pierre
Carlos Pires

Robert Rubino
Bhamini Shah
Shannon Sinclair
Phillip St. Hubert
Warren Sturdivant

Evan Sturgis
Jasmine Torres
Eric Tripp
Christopher
Variste
Sydny Vilbrun

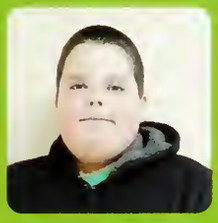

Nikyla Vines
Kristina Williams
Max Williams
Brittany Wilson

Class Officers

(left to right)
Greg Neuvieme, Shannon Sinclair,
Gina Earley-Ashby,
(Not Pictured)
Jill Neault, Ruth Lazare, Marvens Pierre

Isam Adam
Jehna Ambroise

Emmanuella Augustin
Nicole Berry
Kellie Bessette
Allison Blackburn
Jessica Blakeman

Juniors
Class of 2015

Russell Bracchi
Kencia Calice
Meghan Damiano
Danielle Donawa
Margaret Duggan

Mikayla Eaton
Sean Feist
Ildo Goncalves III
Matthew Hallissey
Alexander Huynh

Class Officers
Alison Blackburn (Secretary)
Kelly Bessette (Treasurer), *(not pictured)*
Stephanie Landers-Reed (President),
Mikayla Eaton (Vice President),
Brianne Pepe

Stephanie Landers-Reed
Van Le
Markley Leandre
Matthew Lemieux
Farah Louis

Wilce Mascary Jr.
Brittney McDonald
Kayla McKenney
Monifa McLeod
Dalton Mohammed

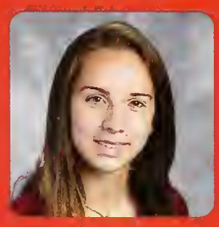

Kathleen Morris
Nhu Ngo
Bobby Peele
Brianne Pepe
Tyler Ranson

Ariella Ricci
Mary Richards
Mark Robertson
Maria Sostre
Phillip Spencer

Garvel St. Fleur
Jazlynn Sturgis

Underclassmen Snapshots

class of 2015

class of 2016

class of 2017

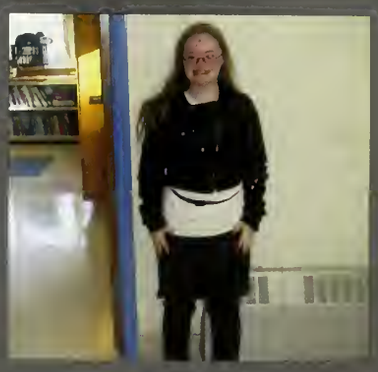

20
21
THING

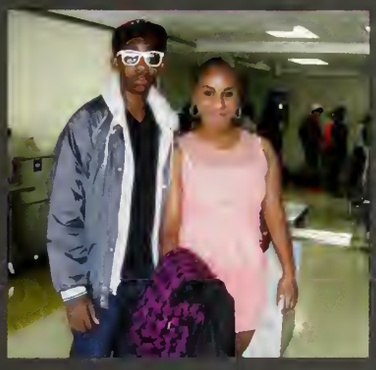

SENIORS DO IT BETTER.

SENIORS
DO IT
BETTER.

Class of 2014

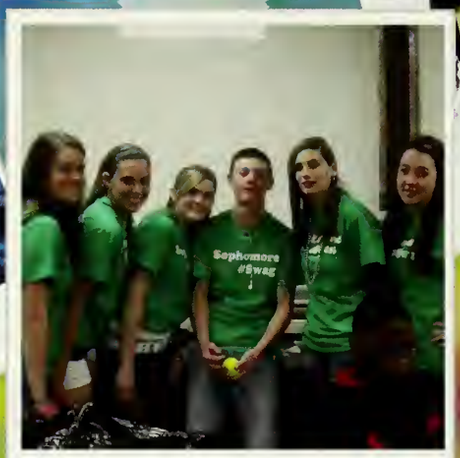

Back in the Day

Paul Austin, Jr.

Still moving forward!!

Andreanna Bender

I just want to thank God for guiding me in the right direction & for blessing me with an amazing family & amazing friends. Without them I wouldn't have gotten through the past four years.
When I was little I would always think about graduating high school and never thought this day would come, but it's here!

K.J. Boylan

Started from the bottom
now we're here.

Dakota Carpenter

I finally made it.
Happy to be class of 2014!

Quran Chesson

Congratulations to
the class of 2014!

Zachary Churchey

She that one girl imma ride for
and that one girl imma die for.
Olivia Neringa Sweeney 2-14-13
4evErrrrr!! <3

Shout out to Sean and Sammy
we'll be friends 4evErrr!! RIP
Watson, miss you kid.

"Rather than love, than money,
than fame, give me truth."- Henry
David Thoreau

KEEP THIS #3hunna

Shaylin Clancy

We made it! Congratulations class of 2013! These years will always be remembered as a great experience. We have all grown up so much and are making huge strides into the real world. Can't believe this is it!

Adam Connelly

Well it's been a fun ride but now it's over. Thank you to all who have helped me along the way. Now it's time to get our diplomas and move on.

Sam Conley

"It does not do to dwell on dreams and forget to live"
- Albus Dumbledore

Shout out to my frands for always putting up with me KN CJ ZC love you guys! Special thanks to my Mom and Dad for putting up with me throughout these 17 years. I know it was hard but it's much appreciated. You guys are the coolest. Last but not least, rest in the sweetest peace NDW love and miss you always<3
See ya ;*

Jonathan DelVecchio

Congratulations
class of 2014.

Greg Gomes

THIS IS OUR 14OUSE

Jason Gomes

Finally done!
I want to thank my family and coaches for always telling me I can do it.....I'm out!

Brianna Graf

Wow! We made it. We are finally graduating. These four years flew by. I couldn't have made it without my amazing friends and family, and my incredible parents for making me the person I am today. I am looking forward to starting a new chapter in life. Best wishes to everyone in the class of 2014.
"Follow your dreams, & live the life you have imagined."

Delaney Michelle Ingalls

I wish I could write a memorable bio, a beautiful, touching bio. One that people would remember for years to come. One that people could rejoice or weep over.
I wish that I could write a senior bio that Dickens himself would envy... but it's midnight and I'm tired. I can't. Sorry.
Good luck kids.

Jessie Jaro

"You spend your whole life stuck in the labyrinth, thinking about how you'll escape it one day, and how awesome it will be, and imagining that future keeps you going..."
-John Green
This chapter in my life is slowly coming to an end. Thanks to my closest group of friends for making these past four years worth it. I appreciate and love you all so much! The time has come, I'm so ready to move on and get out of this small town.

Gregory Jean-Baptiste

Where has the time gone? I'm going to be graduating before the summer of 2014 and I'm really excited! But, I want to start with stating the fact that I am very fortunate to have made it this far in my life, because there are too many teenagers around my age who are wasting themselves outside of school and running away from what's most important. I definitely have to give so much credit to my family for raising me not only under God, but raising me with care, love, and discipline.

Shumon Jenkins

When I first came to Avon, I was not prepared for how much my life would change. The whole experience and the friendships I have made turned me into the man I am today. I could write for hours but I basically just want to say farewell to all my friends and the community of Avon, hopefully I'll come back to visit. But not as what I once was, but as something better.

Casey Lee Jordan

Congratulations class of 2014!! I'm so glad that we finally made it! Thank you to my family, friends, and puppies for giving me memories that I will never forget.
Good luck everyone!

Miss Darlande Joseney

First and foremost I'd like to thank God. I didn't hide my spirituality at Avon and I never will. Mom, Dad, Ma, Ken, Dro, Titer, Symmy, Rose, Nelly, Nika, I love you. Mia, Bella, Hunt, you are my heart.
Nilsen, Pyne, Murray, O'Brien nuff said
DD, JL, ND, FL, LH, family #2
JJ, EV, DI, TK, SV, CK, LM, CJ #3
You will see me making my mark. Signed the best student ever. I am what I am by the grace of God.
1 Cor 1:10
The princess has left #LEHGO

Tanjyot Kaur

Thank you AMHS for all of the memories over these past few years. Thank you to everyone who has pushed me through it all to show that there is a light at the end of the tunnel. Thank you to everyone who has allowed me to express myself and encouraged me to do so. You're all the reason I've gotten so far. If my time here were to be erased, I wouldn't even come close to being half the person I am today. So thank you friends, family, & teachers for helping me grow.

Mackenzie Keefe

"Ay, bruh, I'ma tell you
the real secrets of life,
bruh. Ay, bruh, feel me,
bruh, I got the real secrets.
For real, bro. For real.
Real talk: the secrets of
life? Look at everybody
like they're a baby."
- Lil B

Cam Kenney

Finally made it.
Thank you Mrs. Pyne
for dealing with me all
these years. Thank you
Mrs. London
for all the help you've
given me.

Nicholas Lohnes

Horseback @ The Bridge / Sax
AMHS Drama, Annie/
Cinderella/Wizard of Oz,
Randolph Theatre Company,
W.Wonka & The Choc Factory,
Wicked/Jersey Boys 2013, Diana/
Motown Temptations/4Tops
Vegas Trip 2013, Hanging @
Prom 2013 w Syd & Tony. Thanks
to my family, friends &
classmates for making each year
@ AMHS better than the last.
Special thanks to Mungle, Mr.
Snow & Mr. Taber. Thanks 4
everything Mrs Murphy. Love you
Mom & Dad, Gram & Grandpa,
Stacey & Shannon XOXOXO

Mathew Lonergan

Congratulations to the
class of 2014!
I love Savhanna Vara-Sousa!

Jocy Louis

This is my last year at this school and I'm going to miss it. Even though I came here my junior year, I feel really close to some of you and I can honestly say that I'm going to miss you all. I'm very thankful for my dad. He is my biggest inspiration and I am blessed to have a dad like him. DJ I love you girl and you will always be my sister in Christ. To the class of 2014, I hope you guys have a wonderful and amazing life.

Brian Lounge

Wow this moment is finally here! I'd like to thank my family especially my mom for everything, I wouldn't be who I am today without you! I've met so many amazing people that I will truly miss and I wish you all well. 4 years ago doesn't sound that long but we've all changed so much since then & grown together. AMHS has been a place where I found acceptance & learned who I am, I really enjoyed my time here, the ups with the downs & I can't wait to start the next step in my life!

Lyndsey MacQuarrie

"It might sound boring but I think the boring stuff is the stuff I remember the most."

- Russell "UP"

Sean Manning

It's finally hit me senior year, I wouldn't be here today without my parents, my beautiful girlfriend, and my best friend Zack, who has been there since day one, without them I don't know where I'd be. As much as I hate it here I'm going to miss it and some of the people in it. Shout out to my boy Mr. D being a great baseball coach and a funny guy. Peace Avon, I can't wait to go to college and move on with my life.

- Rest in Peace Watty #7 Legend

Ajmel Marshall

I'm glad I'm graduating this year. I want to thank everyone who has helped me get through high school.

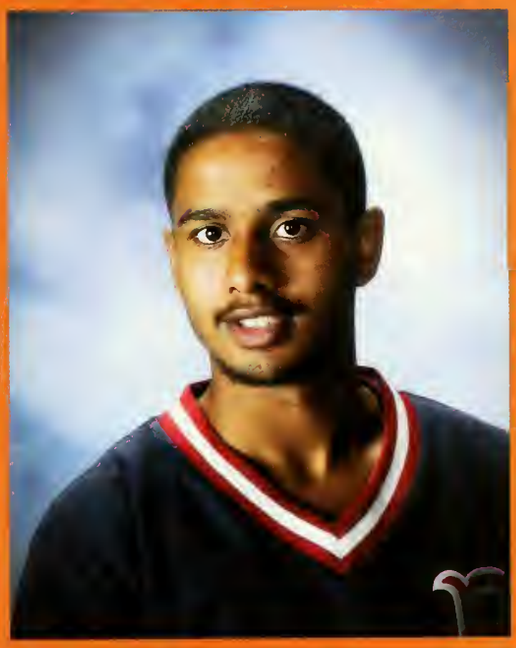

Hans Mendoza

"You have to leave the city of your comfort and go into the wilderness of your intuition. You can't get there by bus, only by hard work and risk and by not knowing what you're doing, but what you'll discover will be wonderful. What you'll discover will be yourself."
-Alan Alda

High-school's been real,
Gonna miss you guys and
Good luck in the future!

Joseph Monroe

Follow my instagram:

@YoungDocsofficial

Goodbye and good luck!

Kyrstin Nordstrom

"Destiny is not a matter of chance, it's a matter of choice; it is not a thing to be waited for, it is a thing to be achieved"

I'd like to thank my family for always being there for me and for putting up with my crap for the last 18 years. I don't know where I would be without you..love you guys! Congratulations class of 2014!!

Melanie Ochoa

Woo woo! We finally did it! It seems like just yesterday I walked into AMHS for the first time. I can't wait to see where life takes me after I graduate. Thank you to all of my friends and most importantly my family for helping me succeed throughout my high school years. May positivity and happiness be there for you all and don't forget to look on the bright side. "Here comes the sun, here comes the sun and I say it's alright." George Harrison
TP<3, SC, RP

Alexis Parker

High School has been one crazy rollercoaster. Without my family and all of those closest to me, I wouldn't have made it to where I am now. All of the people who have made an effort to be a part of my life, even if they do not remain, have left their permanent mark on me. In some ways better than others, I will carry the memories I've made here with me for the rest of my life. While some, I'll choose to leave behind. Sometimes moving on is growing up and hopefully somewhere in the future, I'll be exactly where I need to be.

Anthony Paul "Tony"

Thank you to my mother and father and to my brother, Jerry. Thank you to Mrs. Mitchell and Mrs. Murphy for helping me. I enjoyed going to Plimoth Plantation, the State House, Salem, the Avon Walking Tour, the Blanchard Museum and all the other field trips we had. Best of luck to all my friends. I will miss you all. I'll be back to visit!

Melody Piccini

Congratulations Class of 2014! "Nobody can go back and start a new beginning, but anyone can start today and make a new ending." "Thank you" to both my Mom and Dad for pushing me to do the best I could all these years. I couldn't have done it without either of you.

Rachel Piccirilli

AMHS has given me so much. that's something I never said, but I understand it all now. The lessons, skills, and logic forever impacted my life. All of the teachers helped me, and I'll always be grateful for the lessons I was taught. I am thankful for my friends, and the memories we have. As president of the National Honor Society I learned more about myself and my peers. I will never forget the times I have had with everyone here, and I would like to thank my family for all their support.

Kaylah Richards

Congratulations class of 2014! We did it! It was a great 12 years of school, especially spending it with the ones that matter the most! The memories that are gathered with us will always be with us. It's time for the real world now and for us to be going to college! I never thought I would be sitting here writing this letter to you all, saying goodbye and finally being done with school.... So good luck to you all. Congrats class of 2014!!!

Aaron Ricker

Fear is a choice..

Danielle Rose

"I knew looking back at the tears would make me laugh, but I didn't think looking back on the laughs would make me cry." I really can't believe its over. I just want to thank my family, my mom and dad especially for always keeping me going, and always keeping a smile on my face. I've had some of the best times here with these people and I wouldn't have wanted my time stuck in this place spent any other way. We really did it, we're finally outta here. It's been real class of 2014, I'll see ya when I see ya!

Nikunj "The Based God" Shah

Middle School was rough especially with the push from Mrs. Murray trying to take AP Calculus in 7th grade. High School was better when it came to life experiences. From getting a driver's license to getting my first job, all were great. I just want to thank all of my teachers for helping me greatly along the way. I also want to thank all of my friends for just being a great group of people. I don't know how I would've gotten through high school without you guys there with me.

Marcel Smith

Thank you mom for pushing me to be my best and thank you for being the best mom ever. Thanks dad for giving me sport and life advice that will help me in the future. Also, thanks to my coaches, advisors abd friends. I wish everyone a successful life.

"The things that have been most valuable to me I did not learn in school."

- Will Smith

Lindsay Stewart

High school is FINALLY over! Thank you Mom, Kevin, and Laurel for always being there for me. You have all shown me much love, encouragement, and support throughout these past few years. Thank you, Dad, for always watching over me from heaven. Thank you, god, for guiding me in the right direction. Lastly, I'd like to thank the teachers I have had. Mrs. Mahoney, thank you for pushing me beyond my limits with my artwork. Thanks to you, I have found my passion and I am Never letting it go. Best Luck to the class of 2014!

Colin Suzor

Sad to go but happy I had the experience of coming here. I'm going to miss highschool and all the people Iwas able to make friends with and become really close to.
"The pen is in your hand, the rest is unwritten."

Brian Ulatowski

Congratulations to the
class of 2014!!
We did it!
Thank you mom,
I love you.
I'M OUT

Savhanna Vara-Sousa

"Stay far from timid, only make moves when your heart's in it, and live the phrase 'Sky's the Limit'"

Sabrina Velez

We're free at last! I just want to thank my teachers and all of my friends that I've remained close with and those that slipped away. Through the ups and downs you've made high school memorable. Even though we'll be going our separate ways, I'll never forget you guys. I want to thank my family, who have been very supportive. They never doubted me and encouraged me to reach my goals. They'll always have my back, I'd be nothing without them. Class of 2014, Good luck! It's time to chase our dreams.

Elizabeth Ventola

"When you want to succeed as bad as you want to breathe then you will be successful."
-Eric Thomas
We have all been given the tools, knowledge, and experiences needed to be successful, so lets go out and do something great.

Emily Williams

"I go to seek a great perhaps."
-John Green

THANK YOU to ST. MICHAEL'S PARISH for sponsoring this page!

Where We Started

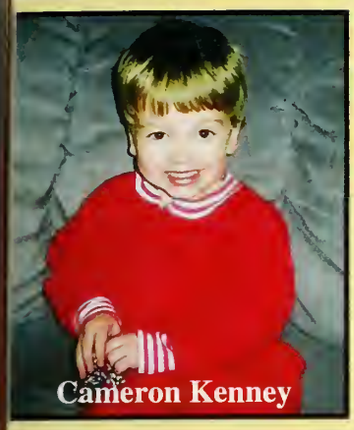

You've grown into an exceptional young man. Your perseverance has brought success that will continue. We love you! And the Academy Award goes to....
Love Mom & Dad

Eyes up, heels down, grab the reins of life and ride like there's no tomorrow. We're so proud of who you are.
Love Mom, Dad, Brian, Brady, Koda & Tony

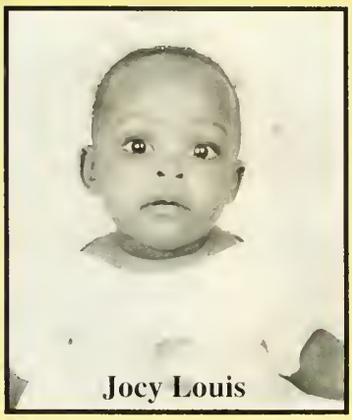

I know you were born for greatness and success. I love you and am very proud of your achievements!
Love Dad

The one thing we could give you would be the ability to see yourself through our eyes. Only then would you see how amazing you really are...
Congratulations!
Love, Mom, Dad, Dan & Cam

I am so proud of you. I hope the future has nothing but happiness and success. I love you!
Mom <3

We are so proud of the woman you are becoming. Reach for the stars it's yours for the taking.
We love you!

"Let us slip into the night and pursue that flighty temptress....adventure"
- JK Rowling
Let this be your future.
All our love to you!

Gogo, we are all very proud of you and wish you the best in your future. Love, Mom, Dad, Evans, Kern, Grandma, and so on ... CONGRATULATIONS!

From premie to princess, always knew you would become someone spectacular and amazing. We love you and are very proud of the young lady you've become.

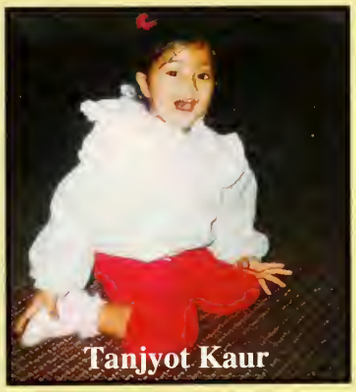

Tanjyot, we love you our cutie pie!We're so proud of you! We hope the future brings you success!
Congratulations!

WOOOOO, BABY, BABY.....

"It took courage to stay yourself when everyone around you wanted you to change". I'm so proud of you for simply being you! Congrats baby girl!
Love, Mom

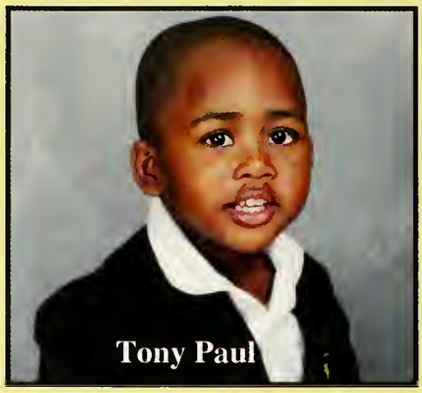

Congratulations!
We're so proud of you.
Love, Mommy, Daddy, Billy, Bobby, and Mary.

Melanie, I'm so proud of the person you have become! You are the best thing that ever happened to me!
Love, Mom

We are so proud of the young man you have become, and we are so proud to call you our son. It has been fun watching you play sports, and wish you the best for the future.
Love, Mom & Dad

Where has the time gone? It was like yesterday you were starting your 1st day of kindergarten. I love you & I am so proud of you!

Somehow you'll escape all that waiting and staying. You'll find the bright places where Boom Bands are playing.
Kid, Move Mountains!
Love, Mom & Dad

From our handsome little boy, to an amazing young man. We love you Colin & are so proud of you!
Love, Mom & Dad

We are all very proud of you and know how hard you have worked to get here. We will always be here for you because we love you. You will always be our "moonface."
Love, Mom, Dad, Gram, Grandpa, Stacey & Shannon"

Great Job Celly! Keep up the hard work and anything is possible. We all are very proud of you!
Love, Mom, Dad & Jaila

Congratulations Shay! This is one of the many successes you will have in life. We're so proud of you!
Love, Dad, Mom, Kaila and & Ashton.

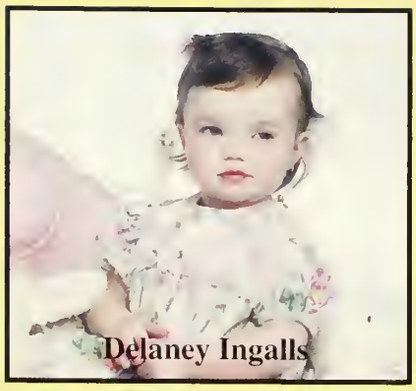

We're so proud of the young woman you've become! Now go break a leg!
We love ya Lulu!

Boo, you made it! We couldn't be more proud of you. You are going to do wonderful things in this world. Love you, Mom & Dad

You've come such a long way and I couldn't be more proud. There's absolutely nothing you you can't do. Keep up the good work!
Love, Dad

Time has gone by so fast! We're proud of the smart & beautiful person you've become. You will always be our Space Ace Cuckoo Bird!
Love Mom, Dad, & Megan.

Congratulations Rachel! We are so proud of you! Your future looks great!
Love you, Mom, Dad, Elise, & Erica.

Kyrstin, Congratulations! We are so proud of you. We know you will have success in whatever you do!
Love Always, Mom & Dad.

Congratulations K.J.! You did it! We are so proud of you! Now chase your dreams!
Love, Mom, Dad and Ray

Beth, we're so proud of you! This isn't the end, it's just the beginning- The best is yet to come!
Love, Dad, Mom, & Chris.

Varsity Softball Spring 2013

Assistant Coach Karen McCarthy **Coach** Alan Hoffman

Top Row Morgan Hallissey, Katie Joyce, Laurel Potemri, Shannon Sinclair, Brittany McDonald, Maggie Duggan, Lauren Carrel, Jill Cosgrove, Emily Murray

Bottom Row Casey Jordan, Lyndsey MacQuarrie, Jen Crane, Chris Crane, Maggie Hoffman, Melanie Bauer, Sam Conley

Seniors
Melanie Bauer, Jen Crane, Maggie Hoffman, Chris Crane

Coach
Alan Hoffman
Captain
Maggie Hoffman

Varsity Baseball Spring 2013

Coach Ric Dockendorff **Assistant Coach** Chris Mitchell Sr.

Top Row Zack Berry, Dan MacQuarrie, Brian Graf, Jon DelVecchio, Zack Churchey, Bian Ulatowski

Bottom Row Sean Manning, Shane Davis, Chris Mitchell Jr.

Coach
Ric Dockendorff
Captains
Shane Davis, Sean Manning, Chris Mitchell

Seniors
Shane Davis, Chris Mitchel, Zack Berry, Dan MacQuarrie, Brian Graf

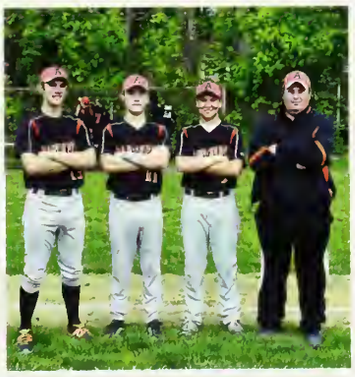

Varsity Volleyball

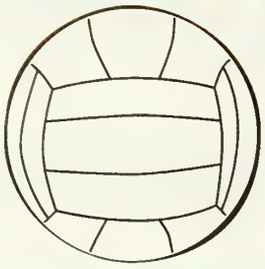

Captains: Shannon Sinclair and Jillian Neault

Senior: Sabrina Velez

Girls' Varsity Volleyball 2013

(Top Row) Jillian Neault, Morgan Hallissey, Lauren Carrel, Sydny Vilbrun, Shannon Sinclair and Jasmine Torres.

(Front Row) Faith Chege, Kyla Hansen, Nikita Doughlin, Van Le, and Sabrina Velez.

Varsity Football

Captains: Sean Manning, KJ Boylan, Shumon Jenkins and Kenny Buckley.

Seniors: Sean Manning, Shumon Jenkins, Garney Theart, Kenny Buckley, KJ Boylan, Dylan Edes and Lamont Johnson.

Varsity Football 2013

Head Coach: Luke Risco
Assistant Coaches: Fran Cass, and Phillip Spencer

(Top Row) Bobby Peele, KJ Boylan, Garney Theart, Josh Lynas, Sean Manning, Kenny Buckley, Aaron Ellerbee, and King Anderson.

Middle Row) Dylan Edes, Johnny Capodilupo, Felix Santiago, Shumon Jenkins, Bobby Belezos, Lamont Johnson and Ray Boylan.

(Front Row) Philip Spencer, Greg Noeler, Camerone Malone, Daniel Benevides, Austin Sherrick, Kyle Masone, John Loughlin and Tyler White.

Girls Varsity Soccer

Players

Name	Grade
Mikayla Eaton	11
Brianne Pepe	11
Gina Earley-Ashby	10
Vashti Etienne	10
Courtney Hall Rhodes	10
Ruth Lazare	10
Bhamini Shah	10
Laurel Potemri	9
Lauren Troilo	9
Allison Bessette	9
Kelly Topping	9
Sophia Torres	8
Meghan Mahoney	7

Captains

Maggie Duggan, Casey Jordan, Kayla McKenney, Nicole Berry

Senior

Casey Jordan

TEAMWORK

Boys Soccer

Players

Name	Grade
Isam Adam	11
Wesam Adam	10
Brandon Hoggit-McPhearson	10
Matt Clark	9
Greg Neuvieme	10
Marvens Pierre	10
Mike Bauer	9
Joe Manning	8
Eric Ficcara	8
Cam Clark	8
Wyatt Ansel	8
Nick Duarte	8
Jake Hardiman	8
Gio Torres	8
Marcus Dupey	8
Jacques Parent	8
Zack St. Hubert	7
Tyler Georges	7
Alex Tawil	7

Girls Varsity Basketball

Senior Players

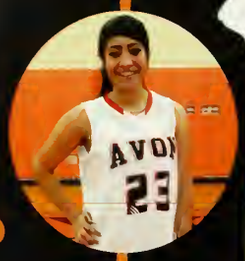

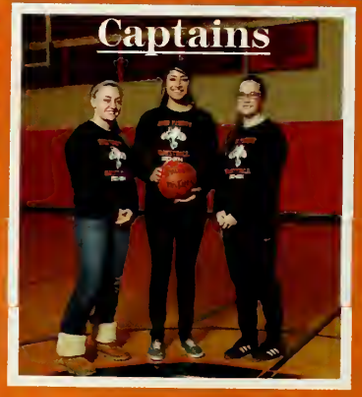

Name	Grade
Tanjyot Kaur	12
Lyndsey MacQuarrie	12
Darlande Joseney	12
Maggie Duggan	11
Kencia Calice	11
Nikita Doughlin	10
Shannon Sinclair	10
Wilna Louis	9
Cassidy Brown	8
Kasey Zaleski	8

Boys Varsity Basketball

Senior Players

Grade	Name
12	Sean Manning
12	Jason Gomes
12	Shumon Jenkins
12	Nikunj Shah
12	Hans Mendoza
12	Marcel Smith
11	Bobby Peele
11	Alex Hyunh
11	Ildo Gonclaves
11	Zack Mascary
11	Markley Leandre
10	Trevon Crowder

Varsity Cheerleading

Name	Grade
Jessie Jaro	12
Casey Jordan	12
Brianna Graf	12
Nicole Berry	11
Kellie Bessette	11
Van Le	11
Monifa Mcleod	11
Lauren Troilo	9
Ally Bessette	9
Jessica Nguyen	9
Ashley Thelusma	9
Tania Louis	8

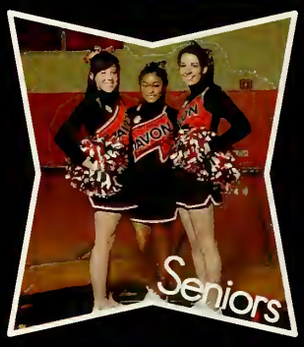

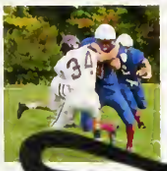

Athletes in Action

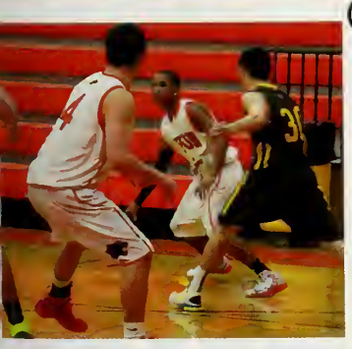

Dynamic Duo Day

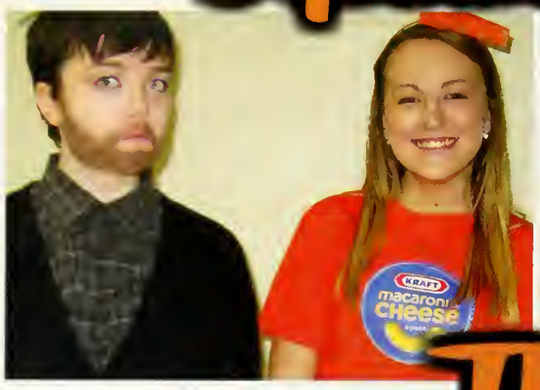

Throwback Thursday

Red Carpet Day

Spirit Week 2013 at AHS

Pajama Day

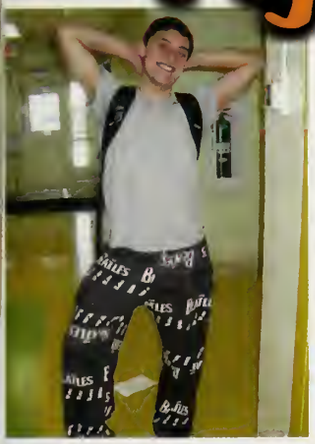

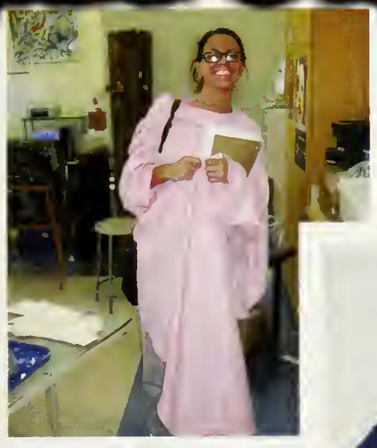

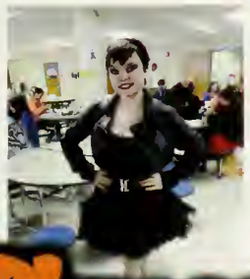

Character Day

PEP RALLY 2013

Class of 2018
AMHS

FRESHMAN
CLASS
OF

JUniORS
MAKIN'
HISTORY

THIS I
HOUSE
SENIORS 201
SENIORS
DO IT
BETTER.

SENIORS
DO IT
BETTER.

SENIORS
DO IT
BETTER.
SENIORS
DO IT
BETTER.

MAKIN'
HISTORY

Avon Talent

AMHS Band

Bethalys Torres

Kasey Zaleski

Nicholas Smith

Ginger Blackburn

Bang Le

AMHS Chorus

Hosted By

Cam Kenney

&

Darlande Joseney

Show 2013

Danielle Dunawa

Farah Louis

Allison Isaksen

AMHS Senior Class
12 days of
Christmas

Van Le

YouTube Video By
Jessica Jaro & Tanjyot Kaur

AMHS
Hip Hop

You're a Good Man, Charlie Brown

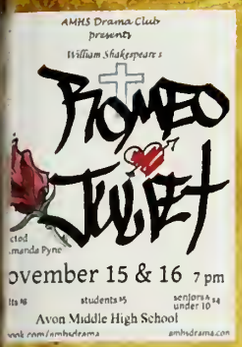

Romeo & Juliet

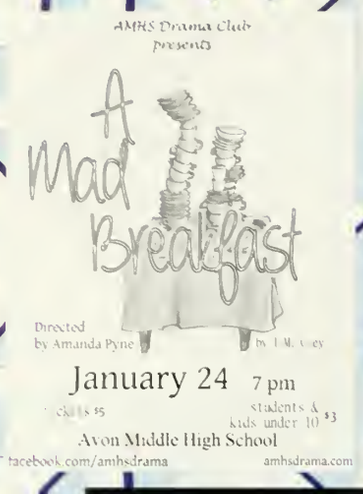

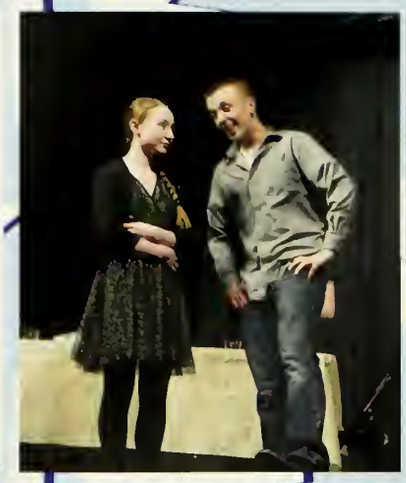

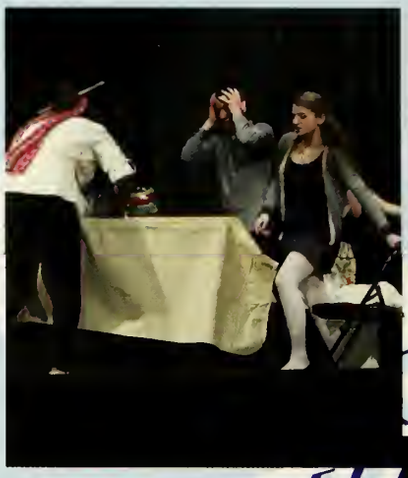

Happiness is an audience applauding!

Cast:
Cam Kenney
Allison Blackburn,
Christina Morris
Delaney Ingalls,
Kyla Hansen,
Faith Chege
Katie Morris
Jodee Frias
Jillian Neault
Dalton Mohammed
Nicole Patri, Stage Manager

Don't you want to stay and eat?

I'll be happy to recite right here!

Loam & Pine Bark Mulch
Nelson Landscaping & Garden Center
complete design & construction
hydroseeding · planting · seeding · sodding · maintenance
full line of landscape & garden products
664 South Main St.
Randolph, MA 02368
(781) 963 4114
PHIL NELSON
owner

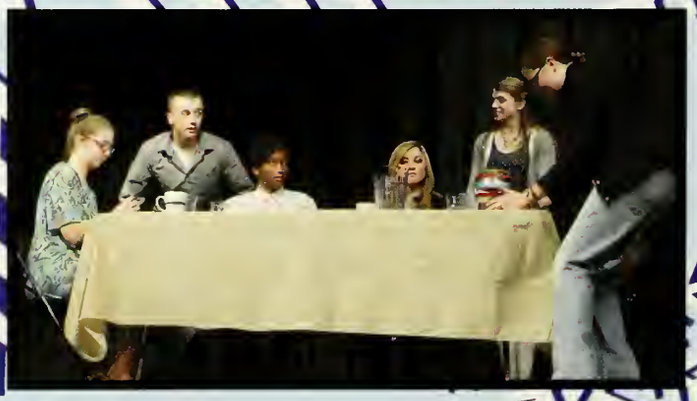

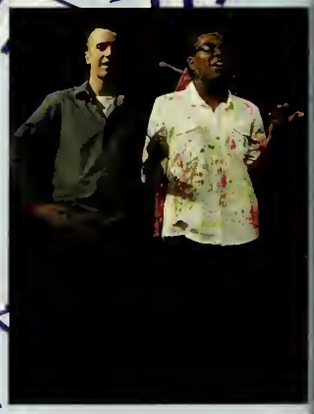

He looks just like Napoleon!

Thanks to Nelson Landscaping for sponsoring this page!

Beautiful December

Winter Concert 2013

CONCERT CHORUS Lylianna Barnette, Kencia Calice, Danielle Donawa, Dehja Haye, Jord'n Jospitre, Jessica Lind, Wilna Louis
WOMEN'S VOCAL ENSEMBLE
Lylianna Barnette, Kencia Calice, Danielle Donawa, Dehja Haye, Jord'n Jospitre, Jessica Lind, Wilna Louis, Emma Augustin, Tania Louis, Gabbie Calice, Laurel Potemri

SESSION BAND
K.J. Boylan, Russell Bracchi, Jonathan DelVecchio, Greg Noel
JAZZ COMBO Katie Morris, Jonathan DelVecchio, Mack Keefe

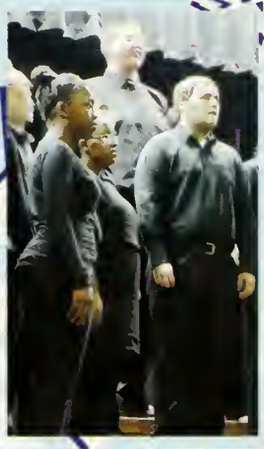

KEYBOARD ENSEMBLE: Emma Augustin, K.J. Boylan, Jon DelVecchio, Brianna Graf, Shannon Jenkins, Nicholas Smith, Eric Tripp

CONCERT CLASS: Eddie Asci, Nick Lohnes, Andrew O'Brien, Tyjuan Morton, Tony Paul, Ariella Ricci, Kelley Ronse, Robert Rubino
7TH GRADE SINGERS: George Clark, Drake Coy, Rashida Etienne, Stephanie Gavin, Gianna Gomes, William Ginsburg, Megan Mahoney, Carla Pires, James Wahob

ACTIVITIES

Student Council

Back Row: Faith Chege, Daniella Dias, Ruth Lazare, Kirby N. Marvens Pierre, Chris Pham
Middle Row: Maggie Duggan, Cam Kenney, Lyndsey MacQuarrie, Tanjyot Kaur, Shannon Sinclair, Jillian Neault, Nicole Patri, Sandy Ngo, Chris Pham, Allison Bessette, Nhu Ngo, Jessica Nguyen
Front Row: Emily Williams, Allison Blackburn, Laney Ingalls, Jessie Jaro, Darlande Joseney, Daniella Donawa, DQ Mahammed.
Not Pictured: Casey Jordan
Advisor: Mrs. Pyne

Newspaper

Back Row: Cam Kenny, Shumon Jenkins
Front Row: Ms. Howe, Katie Morris
Advisor: Ms. Howe

Hip Hop

Front Row: Darlande Joseney, Stephanie Gauvin, Bang Le, Gabby Calice, Van Le, Cassely Etienne, Gabby Yvon, Jehna Ambroise,
Back Row: Wilna Louis, Ashley Thelusma, Tonia Louis, Jasmine Jenkins, Monifa McCloud, Brittany Jean-Jacques, Danaelle Yvon, Tyasia Smith-McCray
Advisor: Mrs. Murray

Art Club

Back Row: Kristina Williams, Zack Mason, Sean Feist, Jodee Frias, Jeremiah Stephens
Front Row: Corey Fullers, Emily Murray, Hannah Williams
Not Pictured: Tyler Alexander, Noah Adams
Adviser: Mrs. Mahoney

Chorus

Back Row: Mr. Ellis, Dehja Hayes, Kencia Calice, Daniella Donowa
Front Row: Lylianna Barnette, Emmanuella Augustin, Jessica Lind, Gabby Calice
Advior: Mr. Ellis

S. A. L. S. A.

Back Row: Jessica Blakeman, Ildo Goncalves, Markley Leandre, Chris Leggett, Chris Variste, Greg Jean-Baptiste, Marvens Pierre
Front Row: Vashti Ettienne, Sabine Etienne, Kaylyn Wauhob, Jord'n Jospitre, Lylianna Barnette, Jocy Louis, Darlande Joseney
Advisor: Ms. Fils

National Honor Society

Back Row: Marvens Pierre, Isam Adam, Alex Huynh. Allison Blackburn, Brittney McDonald, Katie Morris, Tanjyot Kaur, Rachel Piccirilli
Front Row: Shannnon Sinclair, Ruth Lazare, Matt Clark, Maggie Duggan, Nicole Berry, Brianne Pepe, Shaylin Clancy, Kelly Bessette, Alexis Parker, Beth Ventola
Advisor: Ms. Howe

National Junior Honor Society

Back Row: Rebecca Garfield, Sophia Torres, Allison Bessette, ajldhfals, Gabrielle Yvon, Cassidy Brown, Cassely Etienne, Jodee Frias, Lauren Troilo, Fabienne Dessalines, Nicole Hersey, Sandra Ngo, Lacey Griffin, Gabby Calice, Lylianna Barnette, Danaelle Yvon, Ginger Blackburn.
Front Row: Laurel Potemri, Jeff Adams, Corey Fullers, Cameron Clark, Donovan Potemri, Jessica Nguyen
Advisor: Ms. Wagner

Book Club

Back Row: Eric Tripp, Zack Mason, Katie Morris, Cam Kenney, Allison Blackburn
Front Row: Seth Vaughn, Danielle Donawa
Advisor: Mrs. London

Diversity Club

Back Row: Ruth Lazare, Kristina Williams, Casey Jordan, Emily Williams, Tanjyot Kaur, Brian Lounge, Jessica Jaro, Dehja Haye, Emma Augustin, Kristiana Le, Jessica Nguyen
Middle Row: Allison Isaksen, Danielle Donawa, Darlande Joseney, Beth Ventola, Briana Bowers, Gina Early Ashby
Front Row: Jocy Louis
Advisor: Mrs. London
Not Pictured: Mackenzie Keefe, Cam Kenney, Laney Ingalls, Savhanna Vara-Sousa, Allie Blackburn, Gabbie Calice, Faith Chege, Farah Louis, Wilna Louis, Jillian Neault, Omar Pena, Kerby Neuvieme, Tania Louis, Gabrielle Yvon, Katie Morris, Fabienne Dessalines, Parmbir Gill, Donovan Potemri

A.C.A.D.E.C

Back Row: Allison Blackburn, Alex Huynh, Wesam Adam, Stephanie Landers-Reed, Katie Morris, Brian Lounge, David Avrus, Emily Williams, Isam Adam
Middle Row: Nicole Berry, Kellie Bessette, Dalton Mohammed, Matthew Lemieux, Fabienne Dessalines, Lauren Troilo Russell Bracchi
Front Row: Russell Bracchi
Not Pictured: Delaney Ingalls, Cameron Kenney, Jessica Blakeman, Jonathan Delvecchio, Maggie Duggan
Advisor: Mrs. London

OKAY DAY!

On September 27th, our entire school celebrated reading the book, Okay for Now by Gary Schmidt. This wonderful coming-of-age story of a young man who found himself, and helped a lot of people along the way, gave us many opportunities to explore ideas related to the book. Mrs. London organized the day, which had 37 different activities and culminated with an all-school assembly in the gym, involving grocery relays, mummy wrapping, and lots of fun! Thanks to Mrs. London for a wonderful day!

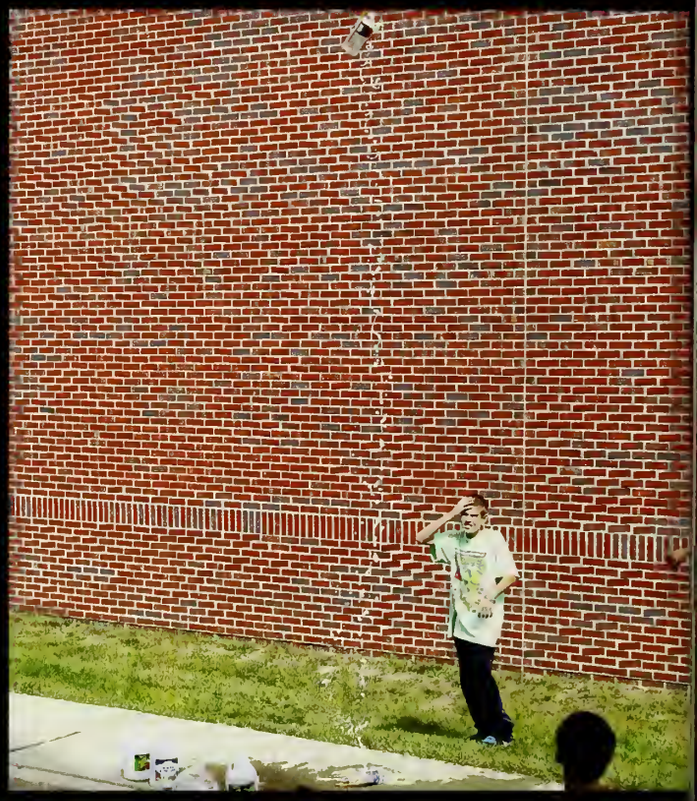

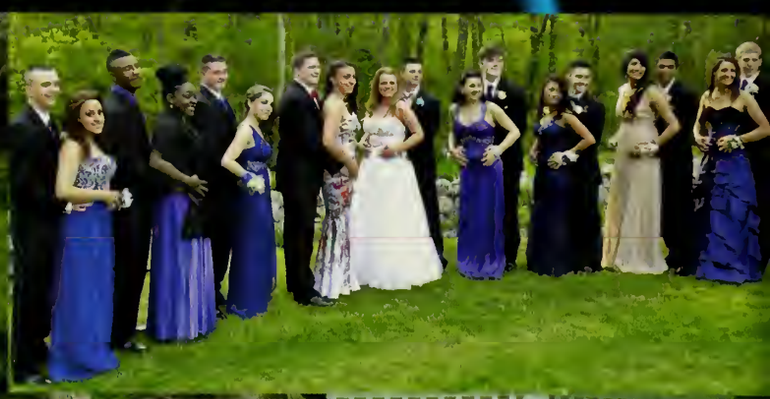

2013

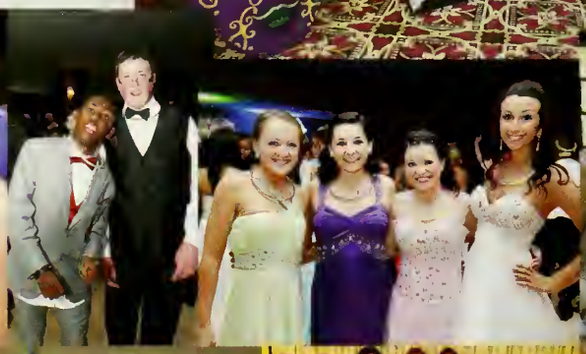

12

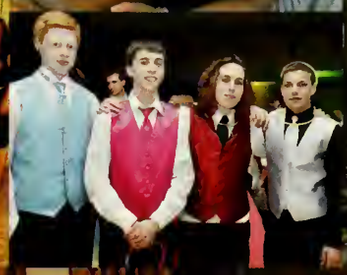

13

PROM 2013

Class Will 2014

I, Jason Gomes, leave my son Ildo to lead the Avon boys varsity baskeball team.

I, Gregory Jean-Baptiste, leave my Bill Cosby sweater swagger to Josh Lynas.

I, Shumon Jenkins, leave my position of best twerker to Jasmine Jenkins because she understands its power.

I, Marcel Smith, leave my jersey to the basketball team.

I, Danielle Rose, leave my amazing high school memories to Christian Alcantara.

I, Tanjyot Kaur, leave the excuse that English isn't my first language to Parmbir Gill.

I, Greg Gomes, leave my best abilities and work I have not completed to all my teachers.

I, Andreanna Bender, leave five long years left of school to Ginger Blackburn, have fun!

I, Rachel Piccirilli, leave my AP English notes to the next AP English class.

I, Alexis Parker, leave my civics notes to Jessica Blakeman.

Danielle Rose
Paul Austin
Matthew Loneryan
Greg
Jeffy Williams
Colin Suzor

Darianne Gaeney
Joey
Jamie
Tony Pay
Joseph Monroe
Aaron Ricker cob
Brian Lamoge
Sean Manning

Sabrina Velez
Nicholas Lohnes
Zack Churchey
Andreanna Bender
Shaylin Clancy
Lindsay S.
Rachel Acorillis

Savhanna Vara
Melanie Ochoa
Adam Connelly
Delaney Ungulls
Brian
Cam Kenney

Jessie Jaro
Hans Mendoza
Melody Piccini
Jonathan DelVecchio
Elizabeth Veater
Briana Graf
Shumon Jenkins
Jason Gomes
Greg Gomes
Sam Conley
Nikunj Shah
MARCEL SMITH
Angie Pace
Kyrstin Nordstrom
Cheel Marshall
Casey Jordan

Remember When . . .

-KJ got detention for asking Mrs. Balasco for a piece of paper.
-Shumon twerked in front of Ms. Nilsen.
-Three Amigas.
-Eddie took Kyrstin's nachos.
-Narnia and Asian Airlines.
-"Xbox is life!"
-Jam.
-Jason made a half court shot against Westport.
-Marcel's shoulder popped out during a game.
-"Do you even care?"
-Rachel, Mel, Laney, Shaylin, and Lexi sang "All I Want for Christmas" in the 7th grade talent show.
-Cam, Adam, and Zack had a contest to make Jess cry.
-Ms. Patience threw a ball at Meagan Miller's face during Silent Ball.
-Kaylah and Greg got married at Butler during indoor recess in Mrs. Schofield's room.
-Mr. Hayes called Andreanna and Lindsay "Spritz and Spray".

-When Casey fell while climbing over seats in the auditorium.
-When Mel fell in the snow coming back from lunch.
-When Ajmel's pants fell off in gym.
-When Greg JB wore orange shorts all day.
-When Adam, Hans, and Mack forgot Brian on the way to Umass Dartmouth.
-When Jason missed an open layup.
-When Marcel yelled at Jason to pass the ball to him and he shot it and hit the top of the backboard.
-Staples.
-When Jess and Lynds pantsed Tanjyot in gym class.
-When Mr. D said Ms. Nilsen called Lexi fat.
-"Is a screw a screw?"
-"I don't know what S&G means but I know what S&M means."
-When Lindsay got stuck in the elevator between floors while on crutches and the fire department was called to help her.

Embarrassing Moments

TIME CAPSULE

Mrs. Hansen helping two seventh graders placing their items in the capsule (to the right).

Dalton Mohammed (below) placing his xbox in the time capsule.

"The time capsule wasn't just a pastime for AMHS. It was our stamp, it made our mark. And this stamp stated that if you never knew AMHS was a family before, now you know. Being a small part of something so big is something I'll always cherish in my memories of high school. The addition of the capsule was just another way Avon showed the community that we are truly a common unity"
-Darlande Joseney

"I have always wanted to bury a time capsule, so I was excited when I heard about the school's time capsule project, It is awesome that we buried letters and objects from our current time for our future selves, and others to see. I think it will be interesting to see what my goals and ideas are in 25 years compared to what I wrote last year."
- Katie Morris

"In my opinion, I thought that was a great idea. In addition to the item from each advisory group, each group took a picture. Every student was also told to write something to themselves for the future to remind them of the past. I wrote a letter to myself in the future, much like everyone else. I focused on mine and took the situation seriously because I know in the future I would want to have a good reminder of the past."
- Gabriella Calice

A group of students from each advisory class was elected to put in their advisory's momentos in the time capsule one by one.

Top photo: Jessica Jaro, KJ Boylan and Alexis Parker.
Right photo: Joshua Lynas, David McCarthy and Warren Sturdivant.

Mrs. Hansen gives a speech about the time capsule. (to the left)

Students from all grades watch the ceremony. (Below)

Mrs. Hansen looked for a project to memorialize her final senior class of 2013. "I felt it would be good for students to keep in touch with their school and come back in 25 years. I wanted to honor not only my senoir class but also the entire school."

-Former Principal, Mrs. Hansen

MEMORIES

In loving memory of
Nick Watson
aka "Superman".

"WE'RE ALL MAD HERE.
I'M MAD, YOU'RE MAD."
BELOVED
Lindsay Stewart
BUT WELL

Can & Lane: A "Dramatic" Duo

CELTICS

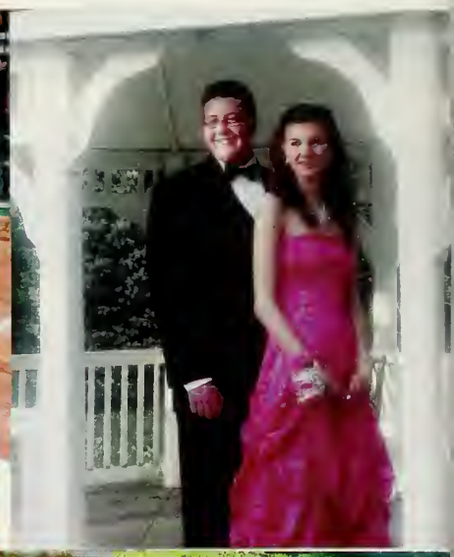

NICK'S
PIZZA

JEFFERSON, N.H.

nike

NICK LOHNES

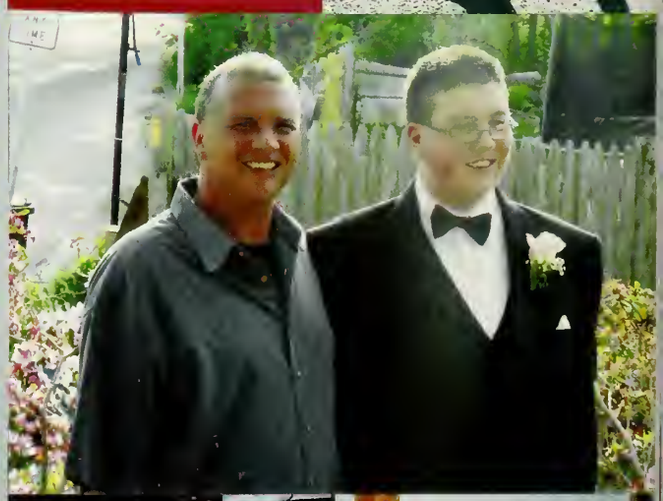

CHAMPIONS
CHAMPIONS
CHAMPIONS

Sabrina, Jessie, and Tanjyot

To my son Brian and my niece
Melody. I hope the future brings
you everything you're looking for.
I couldn't be more proud!
I love you both very much.
- Love, Mom
Brian and Melody

These Are The Memories Worth Sharing

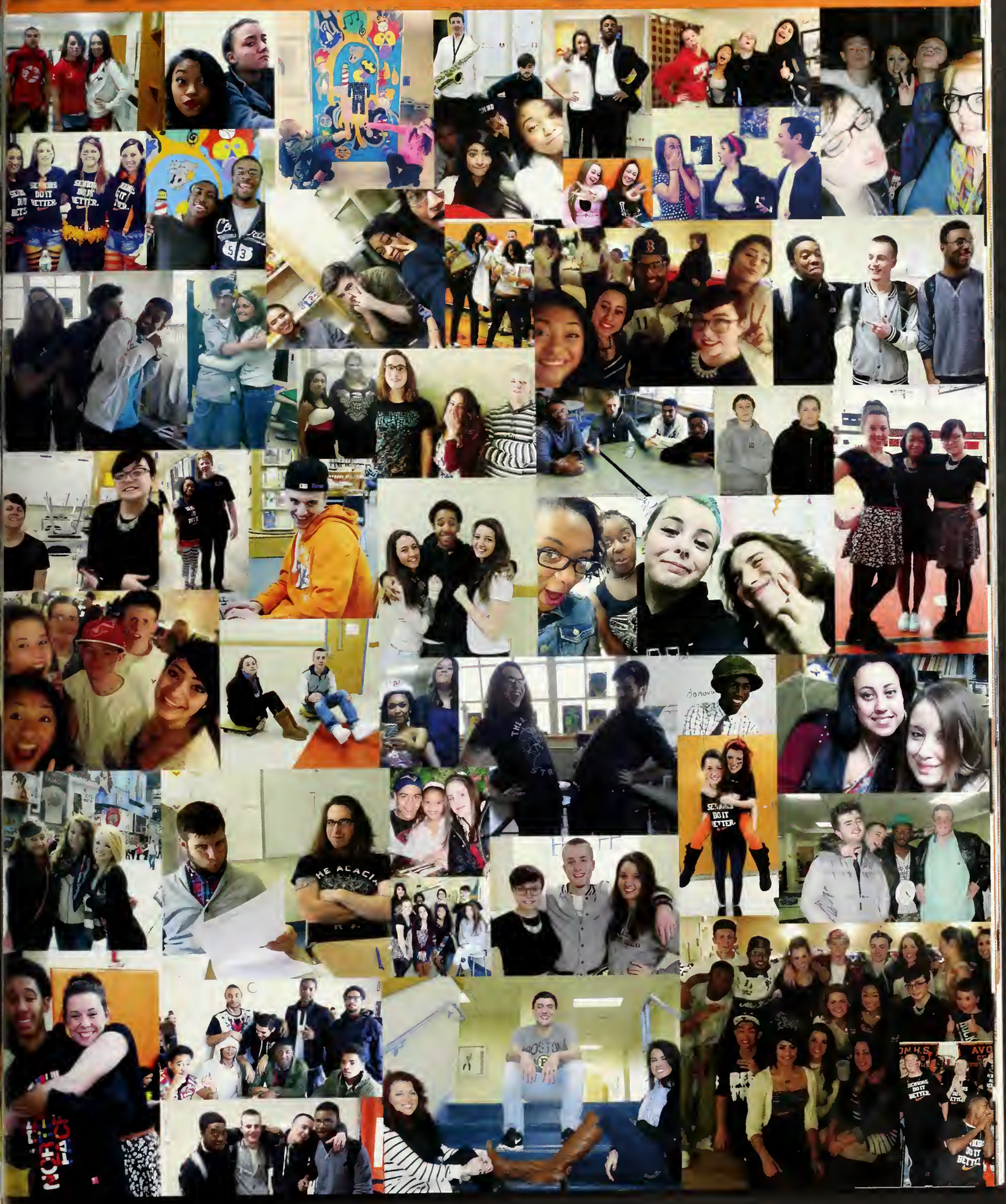

Class of 2014

BEST HAIR :
Brian Lounge, Sabrina Velez & KJ Boylan

BEST EYES :
Samantha Conley & Kaylah Richards

MOST LIKELY TO RULE THE WORLD:
Darlande Joseney & Matthew Lonergan

CLASS ATHLETES:
Lyndsey MacQuarrie & Sean Manning

BEST SMILE:
Brianna Graf, Aaron Ricker & Danielle Rose

TEACHERS PET:
Cam Kenney & Rachel Piccirilli

DOS MIL CATORCE TWO THOUSAND FOURTEEN ДВЕ ТЫСЯЧИ ЧЕТЫРНАДЦАТЬ

SUPERLATIVES

BEST FRIENDS:
Melanie Ochoa, Rachel Piccirilli &
Shaylin Clancy and
Andreanna Bender & Lindsay Stewart

BEST DRESSED:
Jess Jaro & Brian Lounge

BEST SHOES:
Jason Gomes, Darlande Joseney &
Hans Mendoza

MOST UNIQUE:
Greg Gomes, Greg Jean-Baptiste &
Paul Austin (not pictured)

MOST LIKELY TO BE ON TWITTER
Colin Suzor & Melody Piccini

MOST LIKELY TO BE LATE:
Savhanna Vara-Sousa & Elizabeth Ventola

MOST TALKATIVE/QUIET:
KJ Boylan & Adam Connelly/
Dakota Carpenter & Quran Chesson

MOST LIKELY TO BE SLEEPING:
Matt Lonergan & Sam Conley

BEST DANCERS :
Jason Gomes & Darlande Joseney

BEST LAUGH:
Casey Jordan

DEUX
MILLIER
QUATORZE

MOST LIKELY TO BE IN THE HALLS:
Melody Piccini & Colin Suzor

MOST LIKELY TO BE EATING :
Ajmel Marshal, Beth Ventola & Casey Jordan

MOST LIKELY TO BE ARGUING:
Marcel Smith & Adam Connelly

MOST LIKELY TO BE IN THE OFFICE:
Joe Monroe, Zack Churchey &
Kyrstin Nordstrom

CLASS CLOWNS:
K.J. Boylan & Jon Delvecchio

MOST LIKELY TO BE WEARING SWEATS:
Brian Ulatowski & Danielle Rose

MOST ARTISTICALLY TALENTED:
Lindsay Stewart & Emily Williams

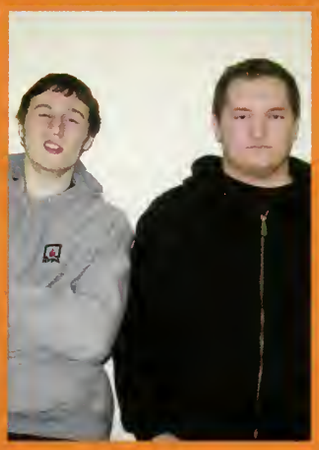

MOST POSITIVE/NEGATIVE:
Shumon Jenkins & Anthony Paul/
Zack Churchey & Matt Lonergan

DOS MIL CATORCE TWO THOUSAND FOURTEEN ДВЕ ТЫСЯЧИ ЧЕТЫРНАДЦАТЬ

MOST FRIENDLY:
Jocy Louis & Melanie Ochoa

MOST DRAMATIC:
Delaney Ingalls & Cam Kenney

BEST CAR:
Nikunj Shah & Alexis Parker

WORST CAR:
Adam Connelly

CLASS BRANIACS:
Nikunj Shah, Tanjyot Kaur & Mack Keefe

BEST LOOKING:
Savhanna Vara-Sousa, Sean Manning, & Alexis Parker

MOST LIKELY TO SUCCEED:
Nikunj Shah

MOST LIKELY TO BE FAMOUS:
Delaney Ingalls & Cam Kenney

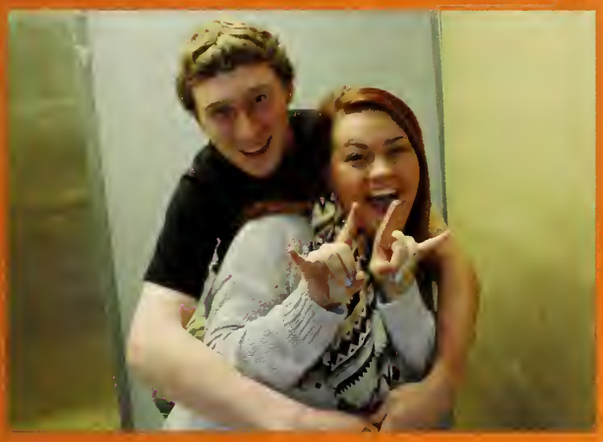

LIFE OF THE PARTY:
Zachary Churchey & Samantha Conley

MOST COLORFUL HAIR:
Brian Lounge & Emily Williams

DEUX MILLIER

MOST SCHOOL SPIRIT:
Tanjyot Kaur, Jessie Jaro & Casey Jordan

MOST MUSICALLY TALENTED:
Delaney Ingalls, Nick Lohnes & Mack Keefe

TEACHERS

Congratulations to the class of 2014!
As you approach the challenges life has to offer, remember these words from Stephen King: "You can, you should, and you if you're brave enough to start, you will."

– Mrs. Pyne

Use your skills to do good and important work in the world. we're depending on you!

– Beth Ann Shepley

Continue to work hard and always strive to do your best
Congratulations!

- Mrs. Lavoie

Class of 2014,
How you've grown since I first met you in 8th grade! Thanks for sharing your personality, your creativity, and your spirit. I wish you all the best. Be safe. Live long and prosper...and never stop imagining!

– Mrs. Mahoney

Don't Limit yourself! Be all that you can be and always work to your fullest capacity.

– Jason Alves

BEST WISHES

Best of luck to Tony and Nick and the entire fabulous class of 2014.

– Dianne Murphy

I have had fun working with such a great group of students the past few years as your advisor. I wish you all happiness and success. Good Luck!

–Mrs. Hill

Remember: Never drive on less than a quarter tank of gas. Also, never spit gum on the floor. If there is a fire someone might step on it and get stuck and DIE! Okay?

– Mr. Scafuro

I will really miss the class of 2014, [especially my Diversity Club members!] The couch will miss you. As you go through life, please cultivate the habit of reading for pleasure. Charles De Secondat said, "I've never known any trouble that an hour's reading assuage." [If you don't know what "assuage" means, I hope I've helped you develop the tools to, [and more importantly,] the desire to want to, "LOOK IT UP!"

– Mrs. London

¡Os deseo mucha suerte en todos lo que hagás!

– Sra. Duggan

We just wanted to say a huge thank you to the lovely Mrs. Mahoney! With your retirement, we were forced to become independent. You were the motivation behind this group and you pushed us to make a wonderful yearbook for everyone to enjoy. We could not have done this without you. We love you so much!
-Brian, Casey, Danielle, Jess, Jocy, Sabrina, Savhanna, & Tanjyot

This is your 2014 Yearbook Staff. They worked VERY hard to make this book a reality!

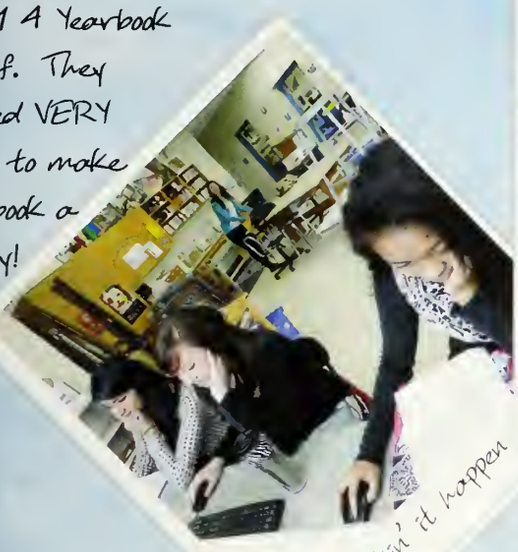

Makin' it happen

Jessie, Savhanna, Casey, Sabrina, Joey, Brian, Tanjyot, Yelly

2014 YEARBOOK STAFF

We met our deadline!

Stay focused!

Thank these people if you like your yearbook!!

We've got SPIRIT!

A note to the Yearbook Staff from Mrs. Mahoney...

First of all, I'm sorry to write this much earlier than I usually would....it's only January, and I've got to say good-bye! How lucky I was to end 22 years advising yearbooks and 30+ years of teaching with all of YOU on the Yearbook Production Staff! Each and every one of you has contributed SO much! ***Jocy*** *-- always there to photograph;* ***Sabrina*** *-- plugging away and making sure we had those rosters for the sports pages...* ***Every one of you*** *going over and over (...and over!!!) the senior pages...* ***Casey*** *-- pushing ahead and following up wherever needed, making EVERYONE do a bio (!)....****Brian*** *and* ***Sav*** *-- how long did those SUPERLATIVES take?!? Great job!!...****Yelly*** *--going the extra mile to get as many BABY PICTURES as possible.* ***Tanjyot*** *-- keeping everyone afloat and on task with the ladder, creating the BEAUTIFUL COVER with Jessie, ...and Oh,* ***Jessie*** *-- what would this book be without YOU?! THANKS TO ALL OF YOU, FOR EVERYTHING. I will miss you. Go out into the world and show 'em who's boss! XXOO...Mrs. M.*

MOST of US

SET GOALS for OUR

FUTURES...

those goals include making healthy choices.

3 out of 4 Avon High School Youth Choose to Be Drug and Alcohol Free

Funding provided by SAMHSA Drug Free Communities Grant

Source: 30 Day Use Rates for grades 9-12, 2011 YRBS

Avon Coalition for Every Student - www.acesavon.com

Stand Up
Be the Change

CONGRATULATIONS
to the
CLASS of 2014
from
Avon Coalition for Every Student

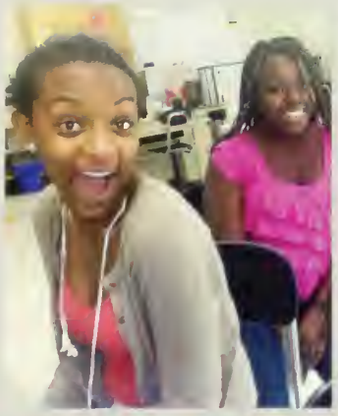

Congratulations to the Class of 2014!

AVON MIDDLE HIGH SCHOOL BOOSTERS

Help Support the Students of AMHS
JOIN TODAY!

The Boosters is a volunteer organization that supports student activities that help students develop academically, socially, artistically, and athletically.

Contact us at: amhsboosters@gmail.com or
visit our website at: http://www.amhsboosters.com/
Join us on Facebook.

AMHS Boosters -
Promoting Panther Pride

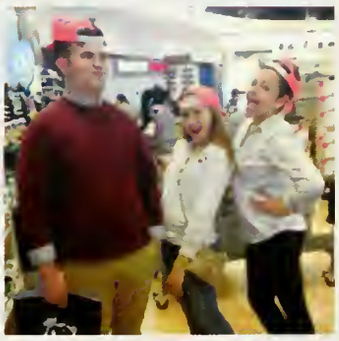

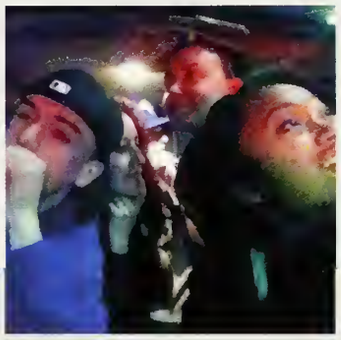

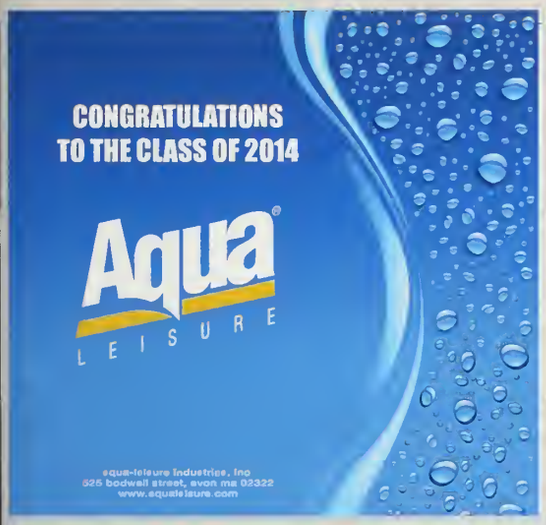

Congratulations
to the
Class of 2014
from
Avon Children's
Center!

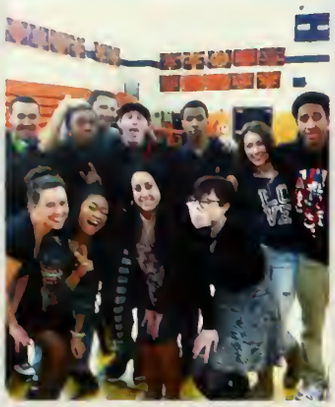

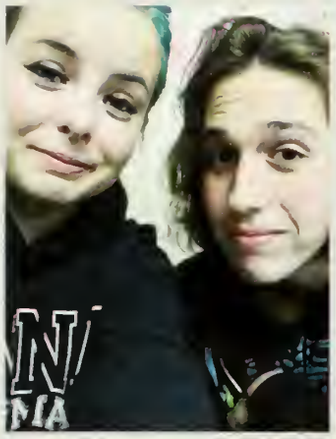

CELEBRATING 45 YEARS OF QUALITY & SERVICE

T. L. Edwards, Inc.

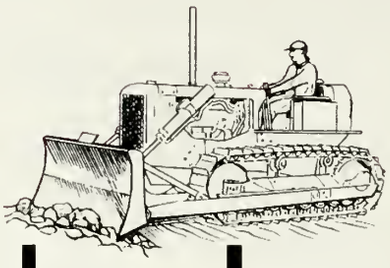

Manufacturer, Installer, and Recycler of Bituminous Concrete

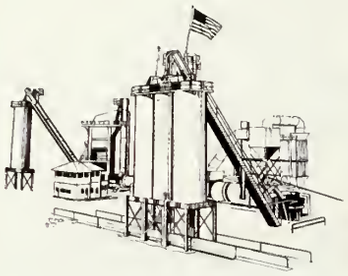

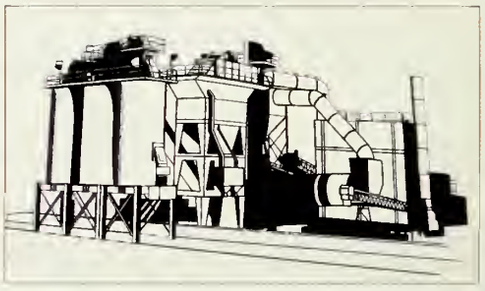

Congratulations and Best Wishes to the Class of 2014!

Architectural
Glazing
Systems, Inc.

40 MURPHY DRIVE
AVON, MA 02322

(508) 588-4845
FAX (508) 587-3939

CONGRATULATIONS
to the
CLASS of 2014!

CONGRATULATIONS
TO THE
CLASS OF 2014
FROM
THE
AVON V.F.W.

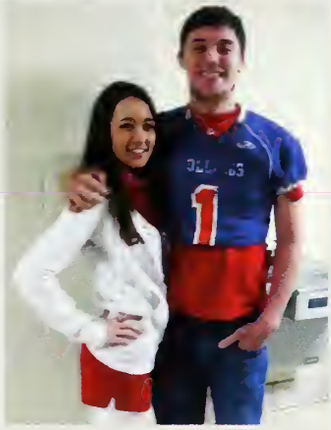

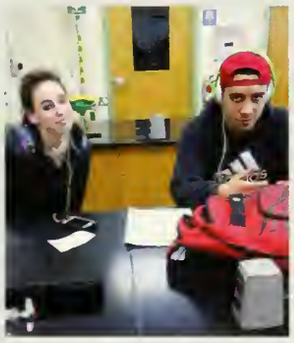

Congratulations!!

BC TENT & AWNING CO., INC.

Contact B.C. Tent & Awning for all your graduation party needs!

We rent: Tents, Tables, Chairs, Dance Floor, Lights, Linens

We also sell Custom Window Awnings and Garage Shelters

Contact Us at 1-800-660-TENT (8368) or by email: info@bctent.com

Visit us at www.bctent.com

Congratulations to the Class of 2014!

PremierFence™ LLC

P.O. Box 593
41 Ledin Drive, Avon, MA 02322
508-584-7500
toll free 800-288-1184
fax 508-559-5080
email info@premier-fence.com
www.premier-fence.com

BEPeterson

Metal Fabrication Specialists

40 Murphy Drive, Avon, MA. 02322-1121 508 436-7900 www.bepeterson.com

- Specialized, custom metal fabricator based in Avon, MA
- Founded in 1935
- 88,000 sq. ft. manufacturing facility
- International Customer Base
- ISO 9001:2008
- ASME, TUV, NSF certified
- S, R & U Stamps—CE, PED, CRN available

NSAI

BEPeterson
ISO 9001:2008
NSAI Certified

Capabilities Metal plate from 14 gauge (0.075"/2mm) up to 1" (1.00"/25mm) thick
Crane lifting capacity: 25 tons / Hook height 22 feet

Employment Opportunities
- Welders
- Metal Fabricators

"Good Luck to the Graduates of Avon High School" Your friends at BEPeterson"

CONGRATULATIONS TO THE CLASS OF 2014!

Jordan's Furniture is proud to support

Avon Middle-High School

Enjoy a unique shopping experience at Jordan's! Whether it's visiting Bourbon Street, catching a film at our IMAX theater, enjoying Splash, or flying on a trapeze—**Jordan's** is much more than a furniture store... it's an experience!

Jordan's
FURNITURE
Not just a store...an experience!

Avon • Nashua • Natick • Reading • Warwick
jordans.com • 1.866.8JORDANS

CONGRATULATIONS TO THE CLASS OF 2014!!

Hometown banking, with you, for you

Avon Co-operative Bank
1 East Main Street
Avon, MA 02322
(508) 586-1355
www.avoncoopbank.com

Architectural &
Precision Fabricators
New England Welding

Eric Chuckran
eric@
newelding.com

"WE MEET YOUR SPECS"

Congratulations
to the
Class of 2014!

aluminum
stainless steel
steel

t: 508.580.2024
f: 508.580.5856
www.newelding.com

145 Bodwell Street
Avon, MA 02322

Special Color and Large Scale Panels in Foxwoods Casino and Hotel Complex

Architectural firm Jeter, Cook & Jepson, called for a unique entrance canopy which would shelter casino and hotel guests and span a driveway which was over 7 lanes wide.

When the largest casino in the world builds a new hotel complex, they want to create the kind of visual experience that will make a lasting impression on their customers. The entrance was a critical component. Functionally, it needed to protect the public from snow and rain as well as the New England summer sun.

Aesthetically, it needed the "wow" factor that only large scale, and distinct finishes can achieve. This presented a unique challenge to Weiss, and offered a terrific opportunity to showcase their capabilities.

Architect:
Jeter, Cook & Jepson Architects
Hartford, CT
Contractor
Indian Nations, LLC/Massey's
Plate Glass & Aluminum, Inc.
Product:
Custom Gold Kynar® Painted Aluminum
Location: Ledyard, CT

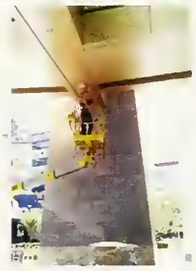

Weiss Sheet Metal, Inc. 105 Bodwell Street, Avon, MA 02322 www.weiss-sheetmetal.com
Custom Stainless Steel & Aluminum Fabrication t: 508-583-8300 • f: 508-588-5690 e: wdelano@weiss-sheetmetal.com

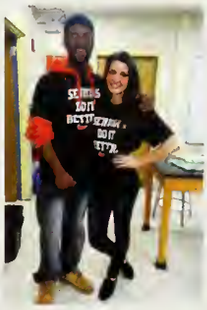

Best Wishes to the Class of 2014!!

Megan Belanger
PHOTOGRAPHY

CONGRATULATIONS to the CLASS of 2014 from the

AVON EDUCATION ASSOCIATION

President, Donna Conrad

Vice President, Jay Donovan

Secretary, Rebacca Howe

Treasurer, Amanda Pyne

AMHS Building Reps:
Diane Hill, Kristina Nilsen

Butler Building Reps:
Susie Joyce,

NCTA Rep: Jolene Wagner

POP CULTURE • SPORTS • MUSIC • HEADLINES • MOVIES • SOCIAL MEDIA • ENTERTAINMENT

WORLD BEAT®

2013-2014

POP CULTURE

This Trend is a Hoot
The wise, wide-eyed owl is popping up everywhere as a whimsical motif in jewelry and accessories.

Zombies Invade Pop Culture
Zombies walk and feed among the living in hit movies, popular television shows, and trendy costume parties.

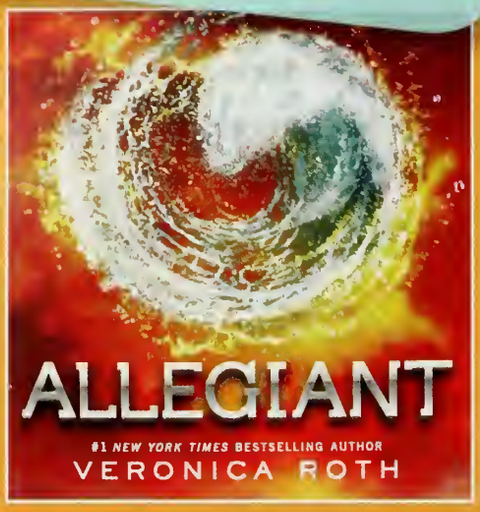

Tris Trumps Katniss
Amazon.com announces that pre-orders for *Allegiant*, the final book in the *Divergent* trilogy by Veronica Roth, are outselling the final book in the *Hunger Games* trilogy.

Smooth Move
Kids take over the family blender to make quick, healthy fruit and veggie smoothies for breakfast or afternoon snacks.

Pocket Fuel

Busy kids get fast, balanced nutrition on-the-go with Hormel's new REV® Wraps, high-protein snacks made with meats and cheeses.

New Hair Hues
Hairstylists report that their customers, male and female, are asking for ombré hair color that starts dark at the roots and becomes gradually lighter toward the ends.

Nutritious Candy
The Gatorade® brand introduces G Endurance™ Carb Energy Chews, a sweet treat that contains carbohydrates and B vitamins for athletes.

A New Twist
Pretzels are the latest fad food. Fast food restaurants introduce new sandwiches on pretzel buns. Pretzel-based snack foods soar in popularity.

Better With Bacon
It's not just for breakfast anymore. Trendy restaurant chefs and home cooks add bacon to everything from appetizers to desserts.

Keep Calm and Be Silly
"Keep Calm and Carry On," a British slogan from World War II, inspires parodies like "Keep Calm and Have a Cupcake."

Advertisers Connect With Social Media Users
Consumer brands like Ford and The Home Depot are featured on Someecards, the humorous electronic greeting cards users share on Facebook.

#hashtag

Everyone's Using Social Media Hashtags
The Twitter #hashtag helps users connect to trending topics; entertainers, sports figures, and consumer brands get in on the act.

World's Most Powerful Celebrities 2013

1. Oprah Winfrey, $77M
2. Lady Gaga, $80M
3. Steven Spielberg, $100M
4. Beyoncé Knowles, $53M
5. Madonna, $125M
6. Taylor Swift, $55M
7. Bon Jovi, $79M
8. Roger Federer, $71M
9. Justin Bieber, $58M
10. Ellen DeGeneres, $56M

Forbes Magazine

Dessen Fans Welcome New Novel
Young adult fiction writer Sarah Dessen releases her twelfth book, *The Moon and More*, about a young woman who is about to leave her coastal hometown for college.

SPORTS

Nadal Wins 13th Grand Slam
Spanish tennis great Rafael Nadal triumphs over his Serbian opponent Novak Djokovic at the U.S. Open to claim his 13th Grand Slam title.

Johnson Picks Up Six-pack
NASCAR driver Jimmie Johnson wins his sixth Sprint Cup championship and finally lives up to his Twitter hashtag, #6Pack.

Serena Wins in Queens
Tennis champion Serena Williams wins her 17th Grand Slam by defeating Victoria Azarenka for the women's singles title at the U.S. Open.

Tiger Tops the Tour
Golfer Tiger Woods tops the 2013 PGA Player of the Year final standings for the 11th time in 16 seasons as a PGA Tour professional.

Winter Olympics

Bobsled Team Seeks Second Olympic Gold
The U.S. four-man bobsled team travels to the Winter Olympic Games in Sochi, hoping to win a second consecutive gold medal.

Huston Rolls to Gold
Eighteen-year-old skateboarder Nyjah Huston takes home the Street League Skateboarding Gold at the X Games in Los Angeles.

Twin Sisters Seek Gold in Sochi
The first set of twins to play women's ice hockey in the Olympic Winter Games return to Team USA. Monique and Jocelyne Lamoureux compete in Russia.

SOCHI

Curling Teams Compete in Sochi
Team USA sends men's and women's curling teams to compete for Olympic Gold at the Ice Cube Curling Center in Sochi, Russia

Top Five Athletes With the Largest Twitter Following:

1. Christiano Ronaldo, 22M
2. Ricardo Kaká, 17M
3. LeBron James, 10M
4. Neymar Júnior, 9M
5. Shaquille O'Neal, 8M

Yahoo.com

Lynx are WNBA Champs Again
The Minnesota Lynx win their second WNBA title in three years, finishing the sweep with an 86-77 win over the Atlanta Dream.

Spurs Can't Take the Heat
In the final game of the NBA championship, LeBron James and the Miami HEAT defeat the San Antonio Spurs 95-88.

Seahawks Win Super Bowl
The Seattle Seahawks achieve a decisive 43–8 victory over the Denver Broncos to claim the Lombardi Trophy in Super Bowl XLVIII at New Jersey's MetLife Stadium.

Mayweather Rules the Ring
Boxer Floyd Mayweather, Jr. defeats light middleweight rising star Saúl "El Canelo" Álvarez at the MGM Grand Garden Arena in Las Vegas.

Sox Win the Series
As the Fenway Park crowd roars, the Boston Red Sox beat the St. Louis Cardinals 6-1 in Game 6 of the World Series.

Teen Golfer Goes Pro
New Zealand golfer Lydia Ko, 16, is admitted to the LPGA tour even though the minimum age is 18. She is the youngest person ever to win a pro golf tour event.

MUSIC

Thicke Rules the Summertime Charts

Robin Thicke's "Blurred Lines," with guest vocals from T.I. and Pharrell Williams, is the unofficial song of the summer, selling more than six million MP3 downloads.

Swift Rules the AMAs

Taylor Swift takes home four American Music Awards trophies, including Artist of the Year, for a career total of 15 AMA awards.

Searching for Jay Z

Google releases a year-end list of most searched songs; Jay Z is the only artist with two songs among the Top 10.

Lorde Lands a Hit with "Royals"

Seventeen-year-old Ella Maria Lani Yelich-O'Connor, better known as Lorde, is the first New Zealand solo artist to have a No. 1 song in the United States.

Soundtrack Features Platinum Alt Rockers

The soundtrack for *The Hunger Games: Catching Fire* includes "Who We Are" by Imagine Dragons, whose first album *Night Visions* is certified platinum

One Direction

The band, fondly known to fans as 1D, releases their second album *Midnight Memories*, and a 3-D concert film, *This Is Us*.

Bruno on the Ball

Singer-songwriter Bruno Mars is tapped to perform in the Super Bowl XLVIII halftime show.

Rapper Recruits for the ACLU

Macklemore releases a video encouraging fans to join the American Civil Liberties Union, a nonpartisan nonprofit that protects free speech and other rights.

Florida Georgia Line Sees Double at CMA Awards
Tyler Hubbard and Brian Kelley of Florida Georgia Line take home two trophies for their single, "Cruise," at the Country Music Association Awards.

Redman Receives Six Awards
Singer-songwriter Matt Redman won six 2013 GMA Dove Awards, including Song of the Year and Songwriter of the Year for "10,000 Reasons (Bless the Lord)."

The People Choose Pink
Pink nabs three nominations in the People's Choice Awards. Her album, *The Truth About Love*, reaches No. 1 on the Billboard 200.

Justin Timberlake

Timberlake Tops Twice
Justin Timberlake's *The 20/20 Experience* — second of 2 album debuts at No. 1 on the charts, his second chart-topping album of the year.

Most Downloaded Songs of 2013

1. **Thrift Shop** by Macklemore & Ryan Lewis
2. **Blurred Lines** by Robin Thicke
3. **Radioactive** by Imagine Dragons
4. **Just Give Me a Reason** by Pink
5. **Can't Hold Us** by Macklemore & Ryan Lewis

Reuters.com

Katy Roars
Katy Perry's power pop song, "Roar," the first single from her fourth album, *Prism*, tops music charts in the United States and eight other countries.

Eminem and Rihanna Pair Up
Eminem invites Rihanna to collaborate on "The Monster," a track that combines his rhymes with her melodic pop hooks.

HEADLINES

Detroit Files for Bankruptcy
Citing debts amounting to $18 billion, Detroit files for Chapter 9 Bankruptcy protection. It is the most populous American city in history to go bankrupt.

World Mourns Madiba
The death of South Africa's first black president, the anti-apartheid activist Nelson Mandela, inspires heartfelt tributes around the world.

American Fugitive Finds Asylum in Russia
Edward Snowden, a former National Security Agency contractor who leaked classified documents, is granted temporary asylum in Russia.

Congress Ends Government Shutdown
A budget bill that raises the nation's debt ceiling is signed by President Obama, ending a 16-day shutdown of the federal government.

ObamaCare Launch Marred by Website Glitches
Open enrollment for health insurance begins at healthcare.gov; users are frustrated as the website freezes and crashes repeatedly.

Prize Awarded to Malala
Sixteen-year-old Malala Yousafzai, a Pakistani activist dedicated to education for girls, receives the International Children's Peace Prize.

Xbox's Biggest Launch Ever
In its first 24 hours, the Xbox One™ console sells one million units worldwide, making the debut the most successful in Xbox history.

The Year's Largest Typhoon Hits the Philippines
Typhoon Haiyan, one of the strongest storms in recorded history, swept the Philippines with heavy rains and wind gusts up to 235 mph.

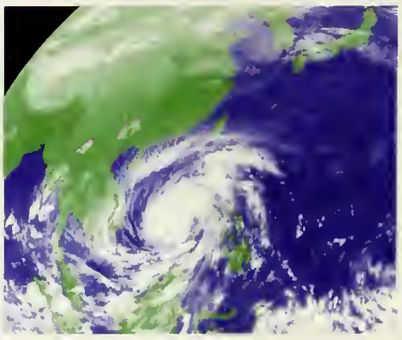

Time Magazine Announces its 16 Most Influential Teens of 2013

1. Lorde, 17
2. Lydia Ko, 16
3. Nick D'Aloisio, 18
4. Missy Franklin, 18
5. Kendall Jenner, 18
6. Kylie Jenner, 16
7. Dante de Blasio, 16
8. Malala Yousafzai, 16
9. Kiernan Shipka, 14
10. Ionut Budisteanu, 19
11. Malia Obama, 15
12. Maya Van Wagenen, 15
13. Justin Bieber, 19
14. Beth Reekles, 17
15. Chloe Grace Moretz, 16
16. Hailee Steinfeld, 16

time100.time.com

Concussion Concerns Prompt Equipment Improvements

Sporting goods manufacturers respond to parents' worries about concussion injuries by making helmets more protective.

Hillary Clinton Resigns Secretary of State Post

After serving four years as the nation's 67th Secretary of State and achieving high approval ratings, Hillary Clinton steps down. Her replacement is Sen. John Kerry.

Minimum Wage

Minimum Wage Workers Rally for a Raise

In state and municipal elections, Democrats are backing efforts to increase the minimum wage. The wage hike is strongly supported by voters.

Washington Redskins Owner Defies Protestors

Daniel Snyder, owner of the District of Columbia's NFL team, is unmoved by a series of protests that claim the team name is offensive to Native Americans.

Pope Francis Urges Church to Change Its Ways

Pope Francis preaches compassion in his 84-page manifesto "The Joy of the Gospel," in which he urges Catholics to address the needs of the poor.

MOVIES

A Supernatural Education
The first film adaptation of Richelle Mead's popular series of young adult books is released as *Vampire Academy: Blood Sisters*.

A Sinister Future Calls for a Clever Heroine
The first book in Veronica Roth's dystopian trilogy is adapted for the big screen. Shailene Woodley stars as Beatrice "Tris" Prior in *Divergent*.

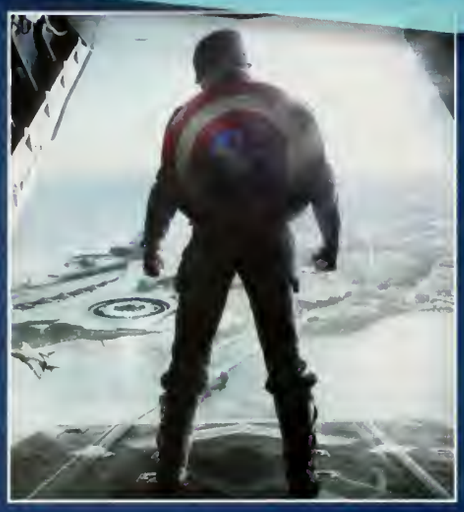

The First Avenger Comes Back for Seconds
Marvel's Captain America returns to the big screen to stop a shadowy assassin in *Captain America: The Winter Soldier*.

A Classic Romance for a New Generation
Downton Abbey creator Julian Fellowes adapts the story of Shakespeare's star-crossed lovers for the big screen in *Romeo & Juliet*.

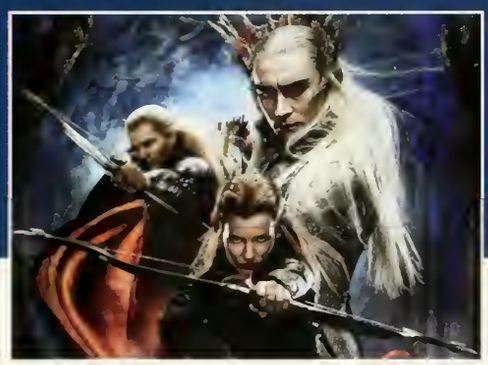

Meanwhile, in Middle Earth
Bilbo Baggins treks across the silver screen in *The Hobbit: The Desolation of Smaug*, the second of a three-part series based on the J.R.R. Tolkien novel.

Pirates

A Real-life Pirate Story
When desperate Somali pirates hijack the American cargo ship *MV Maersk Alabama*, its captain undergoes a life-threatening ordeal in *Captain Phillips*.

A Heroic Success
Thor saves the universe from the dark intentions of the evil Malekith as *Thor: The Dark World* earns more than $500 million worldwide.

A Gifted Teen Masters Games of War
Andrew "Ender" Wiggin is a brilliant boy recruited by the military to help save Earth from an invasion of evil aliens in the sci-fi thriller *Ender's Game*.

***Frozen* Gets a Warm Reception**
Critics and audiences fall for Disney's *Frozen*, the computer-animated musical tale of princess siblings, a magic snowman and a kingdom trapped in eternal winter.

Transformers Return to Theaters
Earth is once again in danger, as humankind contends with the dangers of technology and the struggle between good and evil in *Transformers 4: Age of Extinction.*

Astronaut Movie Hits the Stratosphere
Gravity, a feature film starring Sandra Bullock and George Clooney as astronauts in danger, earns a record-breaking $55.6 million on its opening weekend.

Catching Fire

Katniss Sets Box Office Ablaze
Box office receipts of $161 million from the first weekend of *The Hunger Games: Catching Fire* set a record for the best November opening of all time.

2013 Box Office Sales Domestic

1. *Iron Man 3*
2. *The Hunger Games: Catching Fire*
3. *Despicable Me 2*
4. *Man of Steel*
5. *Monsters University*
6. *Frozen*
7. *Gravity*
8. *Fast & Furious 6*
9. *Oz: The Great and Powerful*
10. *Star Trek Into Darkness*

boxofficemojo.com

Spider-Man Swings Back for a Sequel
New York is once again threatened by evil villains with formidable powers. Andrew Garfield returns to play the title role in *The Amazing Spider-Man 2.*

SOCIAL MEDIA

iPhone® 5S Garners Praise
Apple introduces its latest iPhone with an improved camera, TouchID fingerprint sensor and best-in-class motion sensors.

Controversy Surrounds Social Networking App
Ask.fm, a social networking app where users post questions and comments anonymously, is linked to cyber bullying.

Vine of the Times
Vine, the new social video network where people upload six-second mini-movies, called "Vines," attracts more than 40 million users in just 10 months.

Game Builds Success Block by Block
Minecraft, an open world game that gives players the freedom to shape their own worlds, hits $33 million in sales across all platforms.

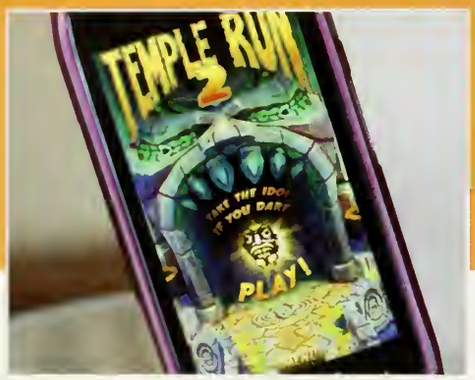

Mobile Gaming Fans Welcome Adventure Game Sequel
With more than a million downloads in less than three days, the new *Temple Run 2* is one of the year's most successful apps.

Hump Day Ad Garners Heaps of Shares
GEICO's "Hump Day" ad, starring an annoyingly gleeful camel, is one of the year's most popular, with more than 4 million shares on social media.

Even Parents Know What it Means
The term "selfie," coined by social media users to describe self-portrait snapshots, is officially added to the lexicon by dictionary publishers.

Fox Video is a Viral Hit
"The Fox (What Does the Fox Say?)," a music video by a Norwegian comedy team, Ylvis, goes viral with more than 192 million views on YouTube.

Top App Downloads of 2013

1. Candy Crush Saga
2. YouTube
3. Temple Run 2
4. Vine
5. Google Maps
6. Snapchat
7. Instagram
8. Facebook
9. Pandora Radio
10. Despicable Me: Minion Rush

usatoday.com

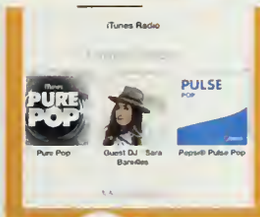

Apple's New iTunes Radio™

Apple introduces iTunes Radio, where online subscribers can hear selections based on songs they've purchased.

Pictures Disappear on Social Media

Teens share photos fleetingly on Snapchat, a popular app where content disappears after only one to ten seconds.

They Get the Boy and the Prize

"I Got a Boy," by Girls' Generation, a Korean K-Pop group, wins the top prize at the first-ever YouTube Music Awards.

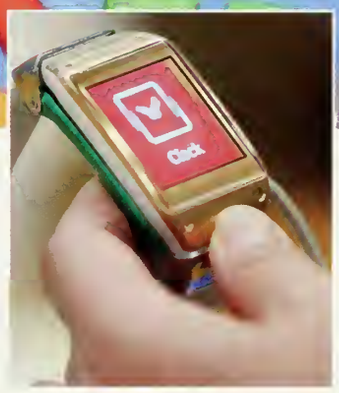

Game Company Cashes In

The company that produces Candy Crush Saga reports earnings of $650,000 per day from users who pay to unlock premium features.

Smartwatch Sells Well

Despite so-so reviews by technology columnists, the Galaxy Gear smartwatch achieves better-than-expected sales.

ENTERTAINMENT

Sounds Colorful
The must-have headphones of the moment, Beats Solo HD by Dr. Dre, are available in a range of colors with a matte finish.

Fallon Earns an Earlier Bedtime
Jimmy Fallon hosts *Saturday Night Live* before leaving his *Late Night with Jimmy Fallon* time slot to replace Jay Leno as host of *The Tonight Show*.

Alice's Wonderland Comes to Life
In the ABC spin-off drama *Once Upon a Time in Wonderland*, a girl in Victorian London is caught between the real world and a magical wonderland.

A Case of Mistaken Identity
A misunderstanding about an accident results in unexpected popularity for an outsider high school girl on the MTV sitcom *Awkward*.

Mystery Series Casts a Spell on Teens
Fans of supernatural thrillers tune in to *Ravenswood*, a spooky spin-off of the popular series *Pretty Little Liars* on the ABC Family network.

Stealing More Than Gold and Kingdoms
For the second year in a row, *Game of Thrones*, HBO's fantasy drama, tops the TorrentFreak list of the most pirated television shows.

Crime Saga Airs Final Season
The story of Walter White, a chemistry teacher and cancer patient turned meth producer, reaches its conclusion in season five of *Breaking Bad* on AMC.

A Man Around the House
Melissa & Joey, a sitcom about a woman who hires a male nanny to care for her niece and nephew, receives a nomination from the People's Choice Awards.

Sharknado Trends on Twitter

With more than 300,000 tweets during airtime, the Syfy channel's *Sharknado*, a disaster movie with so-so ratings, achieves breakthrough social media numbers.

Cable Providers Offer Netflix Streaming

Cable companies try cooperating with rival Netflix so customers can get streaming content straight from their cable boxes.

NETFLIX

Glee Garners Awards

The Teen Choice Awards presents *Glee* with the award for Choice TV Show: Comedy. The musical comedy series also picks up eight People's Choice Award nominations.

Rookie Cop Show Wins Two Golden Globes

Brooklyn Nine-Nine, a new comedy on Fox, wins a Golden Globe award for Best Comedy Series; star Andy Samberg wins Best Actor in a Comedy Series.

Brooklyn Nine-Nine

Horror Drama Is Most-watched

By the mid-season finale of its fourth season, AMC's *The Walking Dead* is the highest rated cable series in television history.

2013 Most Searched People on Google

1. Miley Cyrus
2. Drake
3. Kim Kardashian
4. Justin Beiber
5. Beyoncé
6. Rihanna
7. Taylor Swift
8. Selena Gomez
9. Katy Perry
10. Kenye West

google.com

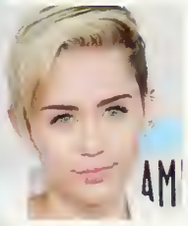

THIS & THAT

Benjamin Gets a Makeover

A redesigned $100 bill is released into circulation. It features a 3-D security ribbon that will make it harder for counterfeiters to produce copies.

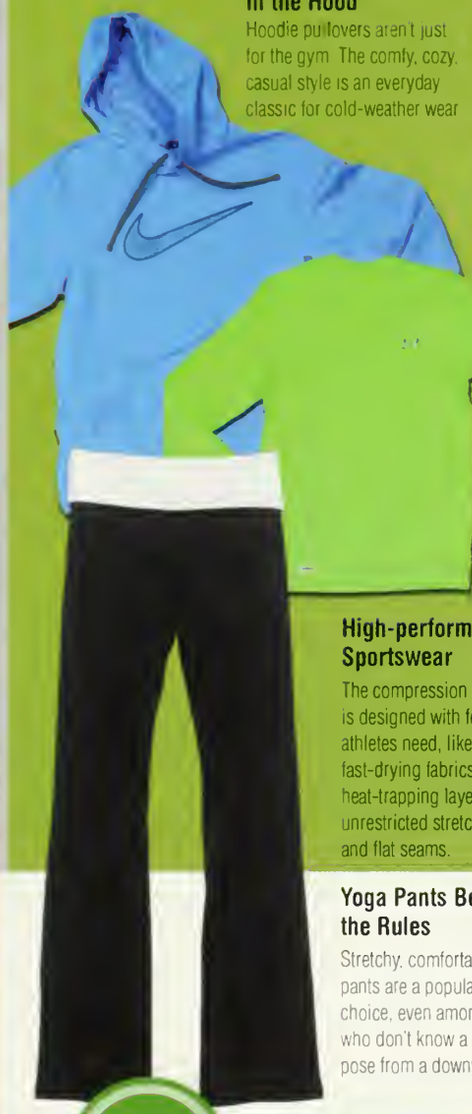

In the Hood

Hoodie pullovers aren't just for the gym. The comfy, cozy, casual style is an everyday classic for cold-weather wear.

High-performance Sportswear

The compression shirt is designed with features athletes need, like fast-drying fabrics, heat-trapping layers, unrestricted stretch, and flat seams.

Yoga Pants Bend the Rules

Stretchy, comfortable yoga pants are a popular fashion choice, even among those who don't know a plow pose from a downward dog.

Prince Charming

Britain's royal family welcomes baby Prince George, first son of Prince William and Catherine, Duchess of Cambridge.

Super Mario 3D Debuts

Nintendo releases *Super Mario 3D World* for the Wii U™ console. The video game is the sequel to *Super Mario 3D Land*.

Customers Customize LeBron's Shoes

Nike LeBron James basketball shoes can be personalized online. Shoppers can choose from a range of colors and graphics.

Kid Chefs Compete

Fox introduces *MasterChef Junior*, a new culinary competition show for contestants between the ages of 8 to 13 who love to cook.

Ten Largest Charities for 2013

1. **United Way**, $3,926B
2. **Salvation Army**, $1,885B
3. **Task Force for Global Health**, $1,660B
4. **Feeding America**, $1,511B
5. **Catholic Charities USA**, $1,447B
6. **Goodwill Industries International**, $949M
7. **Food for the Poor**, $891M
8. **American Cancer Society**, $889M
9. **The Y-YMCA**, $827M
10. **World Vision**, $826M

Forbes.com

Highest Selling NBA Jerseys for 2012-13

1. **LeBron James**, Miami Heat
2. **Derrick Rose**, Chicago Bulls
3. **Kobe Bryant**, Los Angeles Lakers
4. **Kevin Durant**, Oklahoma City Thunder
5. **Carmelo Anthony**, New York Knicks
6. **Dwyane Wade**, Miami Heat
7. **Dwight Howard**, Los Angeles Lakers
8. **Deron Williams**, Brooklyn Nets
9. **Blake Griffin**, Los Angeles Clippers
10. **Rajon Rondo**, Boston Celtics

usatoday.com

Photo Credits: GEORGE FREY/Landov, ALYSHA WITWICKI/MCT/Landov, DOUG PETERS/PA Photo/Landov, MARTIN GERTEN/DPA/LANDOV, DENNIS VAN TINE/GEISLER-FOTOPRES/DPA/LANDOV, LUCAS JACKSON/Reuters/Landov, STEVE C MITCHELL/EPA/LANDOV, SAMUEL DIETZ/Maxppp/Landov, Neilson Barnard/Getty Images, GEORGE HOCHMUTH/EPA/LANDOV, MARIO ANZUONI/Reuters/Landov, MARIO ANZUONI/Reuters/Landov, MARCELO SAYÃO/EPA/LANDOV, DAVID SILPA/UPI/Landov, MANUEL NAUTA/Landov, HARRISON MCCLARY/Reuters/Landov, ANDREW KELLY/Reuters/Landov, PAUL BUCK/EPA/LANDOV, Mark Runnacles/Getty Images, MIKE SEGAR/Reuters/Landov, RENEE JONES SCHNEIDER/MCT/Landov, GARY I ROTHSTEIN/UPI/Landov, WANG LEI/Xinhua/Landov, LUCAS JACKSON/Reuters/Landov, LUCAS JACKSON/Reuters/Landov, ADAM HUNGER/Reuters/Landov, KEVIN DIETSCH/UPI/Landov, BRIAN KERSEY/UPI/Landov, CORY OLSEN/MLIVE.COM/Landov, WENG XINYANG/Xinhua/Landov, LESLIE BILLMAN/Ai Wire/Landov, DENIS BALIBOUSE/Reuters/Landov, TYRONE SIU/Reuters/Landov, ©Summit Entertainment/courtesy Everett Collection, ©Warner Bros. Pictures/courtesy Everett Collection, Todd Wawrychuk/Disney Enterprise via Getty Images, Jasin Boland/©Columbia Pictures/courtesy Everett Collection, JASON REED/Reuters/Landov/UPI/Landov, HANDOUT/Reuters/ Landov, Getty, JIM RUYMEN/UPI/Landov, MAXIM SHEMETOV/Reuters/Landov, REBECCA COOK/Reuters/Landov, AMAZON/UPI/Landov, KEVIN DIETSCH/UPI/Landov, PATRICK SEEGER/EPA /LANDOV, MICHAEL REYNOLDS/EPA/LANDOV, FABIO FRUSTACI/EPA/LANDOV, MARCEL VAN HOORN/EPA/LANDOV, KEVORK DJANSEZIAN/Reuters/Landov, JENS BUTTNER/DPA/LANDOV, MATT STEVENS/PA Photos/Landov, JANE TYSKA/MCT/Landov, ROBERT PITTS/Landov, ROLF VENNENBERND/DPA/LANDOV, KIM HONG-JI/Reuters/Landov, BEN MARK HOLZBERG/THE CW//Landov, ROBERT PITTS/Landov, DANNY MOLOSHOK/Reuters/Landov, Jason Merritt/Getty Images for Nintendo, MARIO ANZUONI/Reuters/Landov, Kyodo/Landov, Photo by Bruce Birmelin/ABC Family via Getty Images) MARIO ANZUONI/Reuters/Landov, Jeff Weddell/ABC via Getty Images, Aaron Davidson/WireImage, ANDY RAIN/EPA/LANDOV, HANDOUT/Reuters/Landov, AFPTV/AFP/Getty Images, Photo by FOX via Getty Images, PHIL MCCARTEN/UPE/LANDOV MARIL ANZUONI/REUTERS/LANDOV, Damian Strohmeyer/Sports Illustrated/Getty Images

This 16-page World Beat section is printed on SFI certified stock

jostens®

©2014 Jostens, Inc. Printed in USA. 13-0510 (4012)

AVON MIDDLE HIGH
SCHOOL LIBRARY
AVON, MASSACHUSETTS

Time To Spread Our Wings